

LANDS NORTH OF THE WILD ROGUE:

**AN HISTORICAL OVERVIEW OF PEOPLE AND
EVENTS NORTH OF THE WILD ROGUE RIVER**

Native-X Archaeological Services



February 2001

LANDS NORTH OF THE WILD ROGUE:

**AN HISTORICAL OVERVIEW OF PEOPLE AND
EVENTS NORTH OF THE WILD ROGUE RIVER**

Prepared by

Elizabeth E. Budy (Ph.D.)
and Submitted to

John W. Jones (M.A.)
Native-X Archaeological Services
Klamath Falls, OR

Prepared for

Bureau of Land Management
Medford District, Medford, Oregon

Contract Number HAP002005

February 2, 2001

TABLE OF CONTENTS

| | |
|---|-----|
| List of Figures | i |
| Acknowledgements | iii |
| Introduction | 1 |
| Historic Overview | 1 |
| Early Exploration and Immigration | 5 |
| The Discovery of Gold and Its Aftermath | 7 |
| Early Settlement | 7 |
| Conflict and Contact | 9 |
| Rogue River Indian Wars, 1855-1856 | 11 |
| Placer Mining on the Rogue River | 18 |
| Early Placer Mining along the Wild Rogue River, 1850s-1880s | 20 |
| Chinese Miners | 26 |
| Hydraulic Mining in the Early 1900s | 27 |
| Depression Era Placer Mining, 1929-1942 | 29 |
| Gold Lode Mining | 31 |
| Mt. Reuben Mining District | 33 |
| Lode Mining Technology | 41 |
| Settlement Along the Rogue | 45 |
| Homesteading | 45 |
| Miners' Cabins | 48 |
| Transportation and Communication | 49 |
| Early Trails | 49 |
| Roads | 53 |
| Depression Era Employment Relief | 55 |
| Civilian Conservation Corps | 56 |
| Federal Management | 62 |
| Oregon and California Railroad Revested Lands | 62 |
| Siskiyou National Forest | 64 |
| Bureau of Land Management | 65 |
| Place Names | 66 |
| References Cited | 80 |

LIST OF FIGURES

Figure 1. Project Vicinity Map: Kelsey / Whiskey Cultural Resource Survey. Based on USDI Bureau of Land Management Medford District Map.

Figure 2. Project Vicinity Map (stylized): Kelsey / Whiskey Cultural Resource Survey.

Figure 3. The rugged landscape of the wild Rogue River in the vicinity of the Kelsey / Whiskey Project Area; based on the Rogue River Gazetteer Map in Loy et al. (1976: 190).

Figure 4. The Siskiyou Trail, explored by the Hudson's Bay Company beginning in the 1820s and established as the Oregon-California Immigrant Trail in the 1840s; based a map by Charles L. Camp in Dillon (1975: n.p.).

Figure 5. 1853 Military Wagon Road; based on one copied from the U.S. Military Map and annotated by W.J. Street (from Hill 1976: xiii).

Figure 6. Volunteers on the march in Rogue Country (Glisan 1874; from Beckham 1971: 111).

Figure 7. Military Forts and Camps 1851-1880. Compiled by Works Projects Administration in the 1930s, but never completed; from Preston (1970: n.p.).

Figure 8. Indian camps, battle sites, and militia fortifications located in the Kelsey / Whiskey project area during the Rogue River Indian Wars 1855-1856.

Figure 9. Generalized geologic map of the Kelsey / Whiskey project vicinity; from Brooks and Ramp (1968: 170).

Figure 10. Miner working claim with simple technology, pouring water into a rocker cradle and with pan, pick and shovel close at hand; from Southern Oregon Historical Society Photo Collection.

Figure 11. Basic gold recovery equipment developed during the early placer mining era: rocker box, long tom, and sluice box; from LaLande (1985: 32).

Figure 12. Schematic illustration of "giant" nozzle or monitor, showing deflector tip, deflector lever, wooden counterweight platform, and pipe from penstock; from LaLande (1985: 34).

Figure 13. Monitor at work; from Evans (1883: 5).

Figure 14. Solitary miners resorted to the primitive technology of the early years during the Depression Era; unidentified miner from the Southern Oregon Historical Society Photo Collection.

LIST OF FIGURES
(continued)

- Figure 15. The Alameda Mine about 1910, from *Grants Pass Courier* in Brooks and Ramp (1968: 203).
- Figure 16. The Greenback Mine, from Hill (1976: 38).
- Figure 17. Major gold lode mines in the Mt. Reuben District.
- Figure 18. Map of the workings at the Benton Mine, from Brooks and Ramp (1968: 205).
- Figure 19. Map of the Mt. Reuben District showing principal mines and claims; from Youngberg (1947: 4).
- Figure 20. Two views of an arrastra, from Sagstetter (1998: 72).
- Figure 21. Two views of a small stamp mill, from Sagstetter (1998: 59, 68).
- Figure 22. Typical amalgamation/concentration mill, from Sagstetter (1998: 56).
- Figure 23. Historic trails in the Kelsey / Whiskey project area.
- Figure 24. Unidentified miner with his mule "Willy;" from the Southern Oregon Historical Society Photo Collection.
- Figure 25. Mules trains, like the one above, were used to haul equipment from Glendale over the Mt. Reuben Wagon Road to the Gold Bug Mine, from Sagstetter (1998: 82).
- Figure 26. Civilian Conservation Corps Camps, from Medford District Civilian Conservation Corps (1938: 9).
- Figure 27. Example of road building equipment ca 1930s. Courtesy Medford District BLM.
- Figure 28. George Morey at work on the Mt. Reuben Road in 1933 or 1934; from George Morey Collection, courtesy Medford District BLM.
- Figure 29. Checkerboard pattern of the O & C lands in the Kelsey / Whiskey project vicinity; from (BLM 1961: n.p.).

ACKNOWLEDGEMENTS

As the contractor for this project, I would like to thank Elizabeth Budy for all the hard work and effort she put into this historic overview which was an invaluable part of the overall project. Without her diligence and support this contract would have most likely been given to someone else. I would also like to thank all those who contributed valuable information (sometimes with great enthusiasm), data, and support during the course of this project. Special thanks goes to Medford District Bureau of Land Management personnel, Dave Reed, Ann Ramage, and Matt Craddock, as well as Glendale Resource Area personnel, Diane Perry and Loren Wittenberg. Thanks also to Kay Atwood who provided good will and guidance to the historical collections. I also think it necessary to thank the local landowners who happily shared their wealth of knowledge with the field crew during the fieldwork portion of this contract. Finally, I would like to thank the two scary miners that were encountered out in the middle of nowhere; they kept things interesting.

John W. Jones
Native-X Archaeological Services

INTRODUCTION

The Medford District Bureau of Land Management (BLM) contracted with Native-X Archaeological Services of Klamath Falls, Oregon, in the Spring of 2000 to conduct a cultural resource survey and extensive historic overview of the Wild Rogue Watershed (Jones 2001). Although the watershed includes lands both north and south of the Wild and Scenic section of the Rogue River, this project only included lands north of the river and extending approximately 16 rugged miles from the Rogue River Ranch east to the Grave Creek Bridge (Figures 1 and 2). The project area does not fall within the Wild and Scenic corridor immediately adjacent to the river, but instead begins at its boundary, generally 1/4 mile from the river's edge. In order to lend perspective and life to the historic events that occurred within the vicinity, the following historic overview draws from regional as well as local sources.

HISTORIC OVERVIEW

(by Elizabeth E. Budy)

The lands located within the Kelsey / Whiskey Project area compose a rugged landscape that rises steeply along the north side of the wild section of the Rogue River (Figure 3). Cut by numerous deeply incised creeks, and isolated by steep terrain and narrow river canyon, the history of the area is tied to its remoteness, difficulty of access, and relative isolation from major mining developments and settlements established elsewhere along the Rogue River and its tributaries. Gold was discovered in tributaries of the Rogue River in 1851, and the rush to the gold fields resulted in the eventual settlement of southwestern Oregon. The lands of the Kelsey / Whiskey Project area, however, were too rugged for early settlers. Unsuitable for agriculture, and lacking transportation systems, the steep lands never developed significant towns or commercial centers. The very qualities of remoteness and inaccessibility made it a place of retreat for native peoples during the conflicts of 1855-1856, the so-called Rogue River Indian Wars.

Gold was discovered in the placer gravels along the wild section of the Rogue River in the 1850s, but the gold rush to this area appears to date from 1856, subsequent to the militia campaigns against the Rogue River Indians hiding in this area in the winter of 1855-1856. Although rich gold deposits were found on gravel bars along the river, as well as along Whiskey and Mule Creeks, these were soon exhausted. By 1860, the area was left to a few hardy miners, and among them, the Chinese who reworked the abandoned claims. In the late 1880s and early 1890s, rich lode pockets were discovered on the slopes along Whiskey and Mule Creeks. Several mines, such as the Gold Bug and Benton, were major producers in the early 1900s. The Depression Era awakened renewed interest in the mines. Thousands of men camped along the Rogue and made a small living by reworking the placers. Lode mines were re-opened, and with a raise in the price of gold, expanded production. Gold deposits in the mines of the project area were limited to small veins or pockets. Although very rich, these

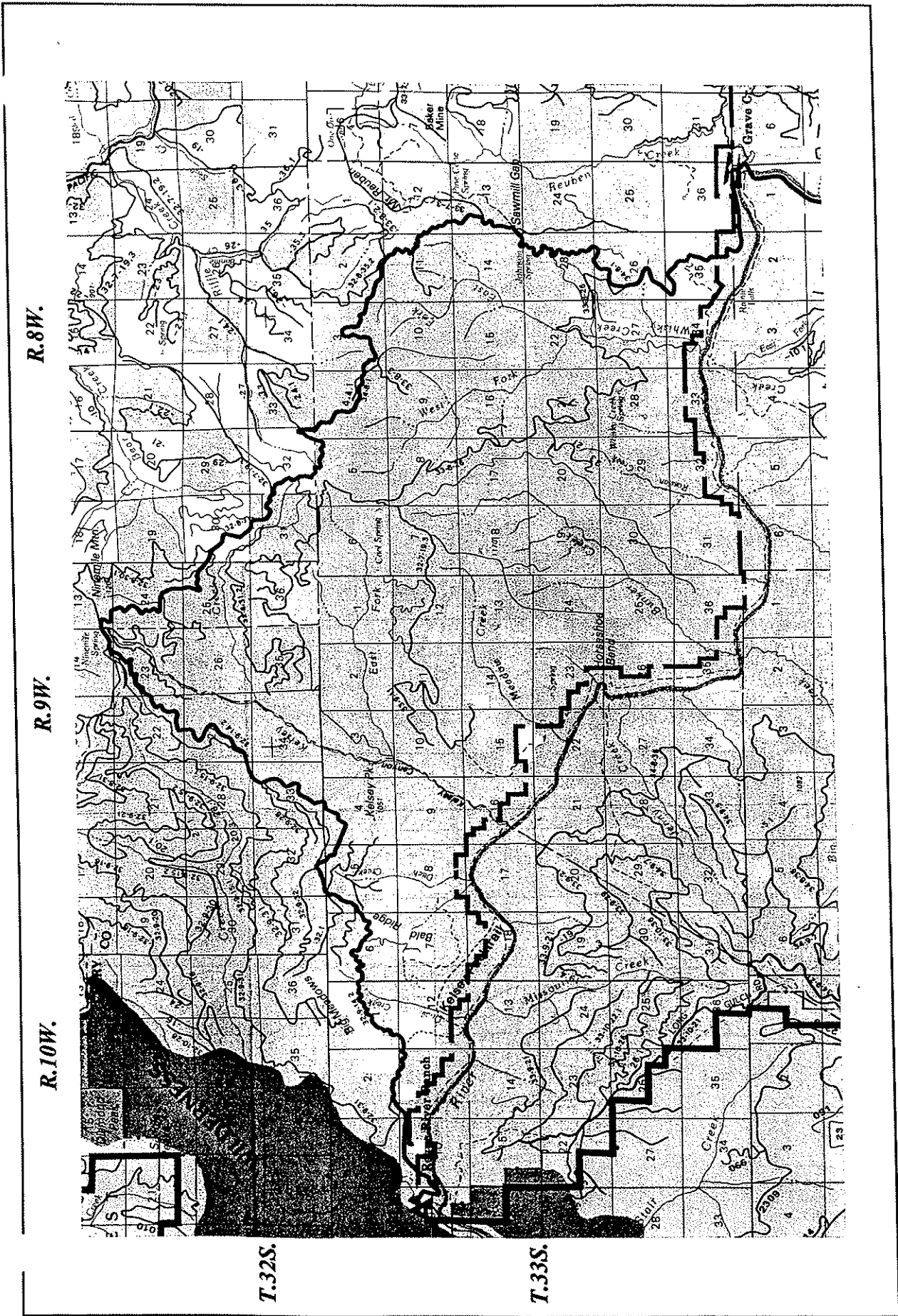

Figure 1. Vicinity Map: Kelsey / Whiskey Cultural Resource Survey. Based on U.S.D.I Bureau of Land Management, Medford District map. Scale 1/2" = 1 mile.

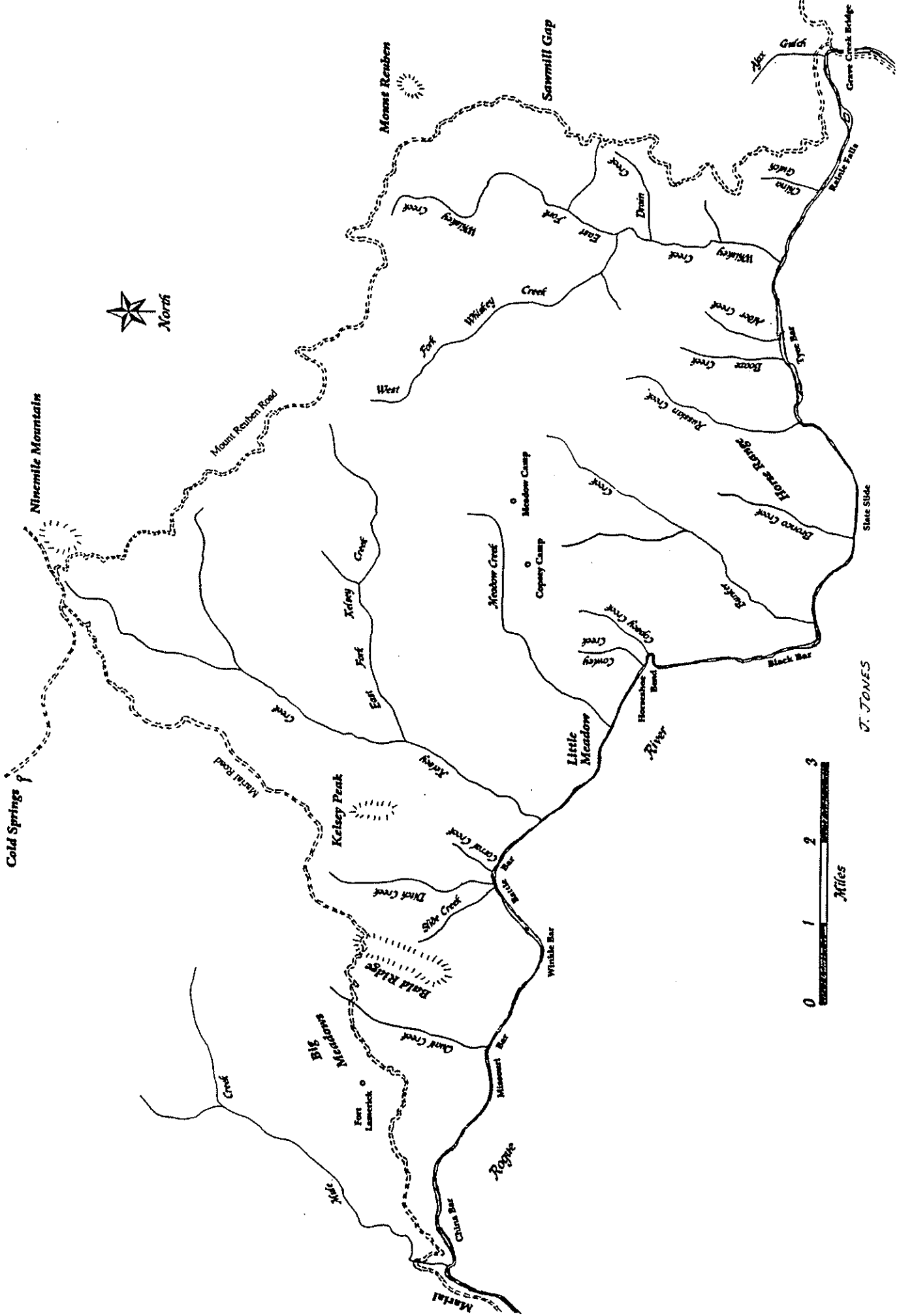

Figure 2. Project Vicinity Map (stylized): Kelsey / Whiskey Cultural Resource Survey.

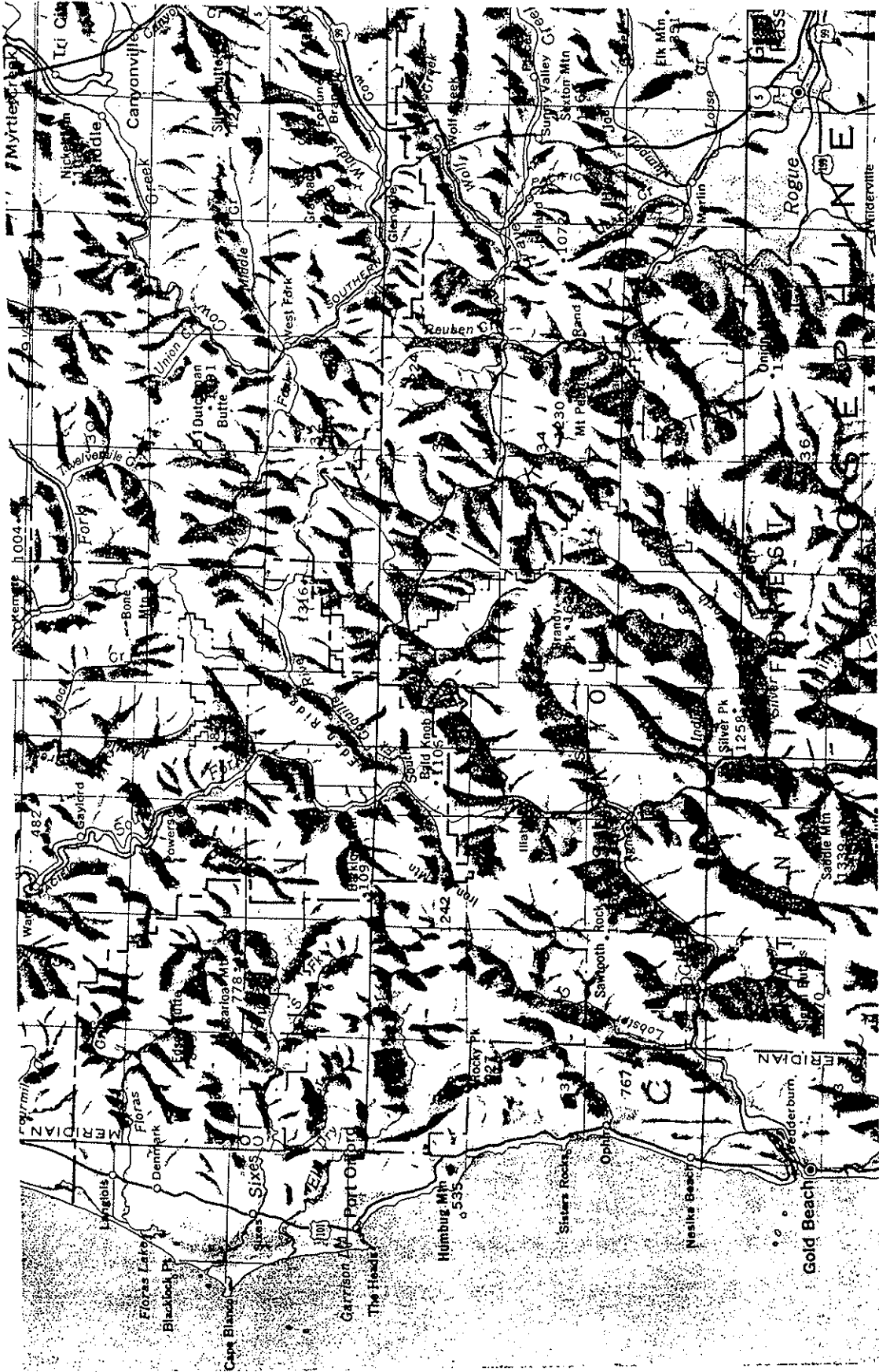

Figure 3. The rugged landscape of the wild Rogue River in the vicinity of the Kelsey / Whiskey Project Area; based on the Rogue River Gazetteer Map in Loy et al. (1976: 190).

were insufficient to sustain high production after the veins or pockets were depleted. With the advent of World War II in 1942, the mines were shut down and men were directed to the war effort.

Throughout the war years, and until the 1960s, the lands of the project area continued to be occupied by a few rugged individualists and lonely miners, who from earliest days, supplemented marginal returns from mining by hunting, fishing, trapping, and growing gardens. Although the first truck roads were built into the area in the 1930s by the Civilian Conservation Corps, the rugged lands of the wild Rogue River have remained isolated and thinly populated. These same qualities of isolation and rugged natural beauty were appreciated by early recreationists, such as Zane Grey, and continue to be appreciated by hikers, rafters, and fishermen today. The discussion that follows provides context for understanding the history of the wild lands of the Rogue River in the Kelsey / Whiskey Project area.

Early Exploration and Immigration

The historic era in southwest Oregon dates from maritime explorers in 1775; however, the interior remained unknown to white explorers until 1827 when fur trappers from the British Hudson's Bay Company traveled through the Rogue River drainage (LaLande 1995: 12). Trapping brigades from the Hudson's Bay Company, as well as American trappers, visited streams of the region in the 1830s-1840s. They explored the Rogue River and Bear Creek, as well as streams in the Applegate drainage (McKinley and Frank 1996: 18-20). Wherever beaver were found, they attempted to trap them out so as to eliminate competition from American trapping companies (LaLande 1987).

The route followed by the Hudson's Bay trappers, using established Indian trails, coursed south from Fort Vancouver on the Columbia River, through the Willamette Valley, and across the Siskiyou Mountains to the valley of the Sacramento River (Figure 4). In the 1840s, the Siskiyou Trail became one of two major routes followed by immigrants on the overland trail to California. Settlers in the Willamette Valley used the route to collect cattle from California, and these cattle drives must have served to firmly establish the early road. The discovery of gold in California at Sutter's Fort in 1848 caused dramatic change. The trickle of hopeful settlers along the Oregon-California Trail in the 1840s was transformed into a wave of prospectors and gold seekers between 1849 and 1850. Many hopefuls who traveled the trail to the California mines were from the early settlements in the Willamette Valley (Walling 1884; cited in Hill 1976: 4).

The Oregon-California Trail traversed to the east of the present project area through southern Douglas and eastern Josephine counties. The route followed approximately that of present Interstate Highway 5 from Galesville to Wolf Creek, thence south across Coyote and Jumpoff Joe Creeks and on to Grants Pass. According to Walling 1884 (cited in Hill 1976: 5), "it was customary to traverse the "hill route," which lies over the Grave Creek and Wolf Creek hills, but sometimes the traveler chose a somewhat longer but more level course further

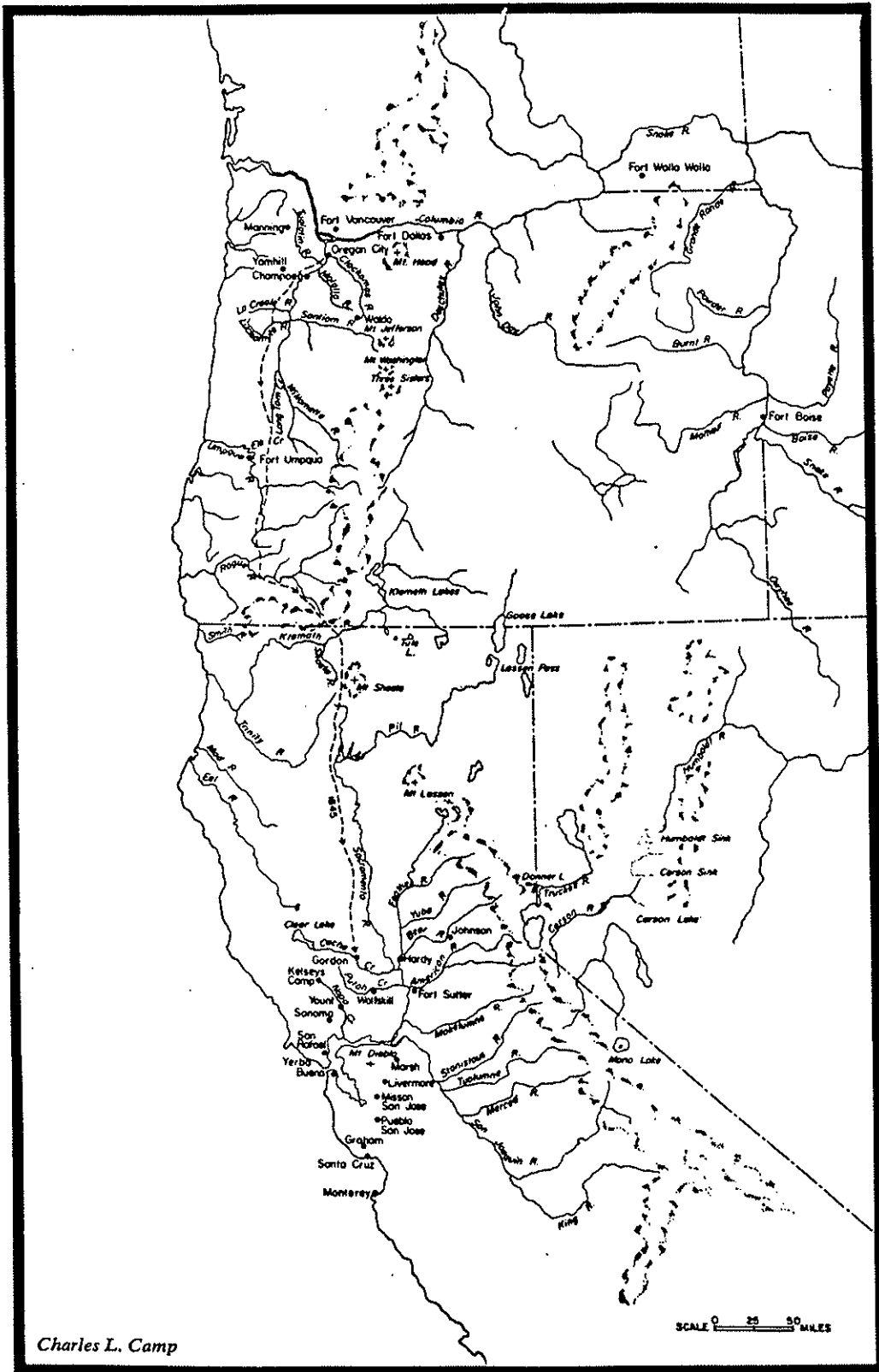

Figure 4. The Siskiyou Trail, explored by the Hudson's Bay Company beginning in the 1820s and established as the Oregon-California Immigrant Trail in the 1840s; based a map by Charles L. Camp in Dillon (1975: n.p.).

to the west and consequently crossing lower down those streams.” These routes were substantially those used by travelers in the early years and were the main arteries of traffic until the coming of the railway in 1883.

The Discovery of Gold and its Aftermath

The discovery of gold in stream gravels in southwest Oregon in 1851 opened an area little explored and virtually unknown to all but a few fur trappers. Within a few short years of its discovery, the population of southwest Oregon boomed, and towns and facilities were developed to serve the mines.

The first gold discoveries in southwest Oregon were along the Illinois River in 1851, with nearly simultaneous discoveries of very rich deposits at Sailors Diggings near Waldo and at Jacksonville. Although reports differ, a commonly accepted version is that the first discovery in 1851 was that of the Rollins party while en route to the California mines along the Oregon-California Trail. The party, which included Josephine Rollins and her father, were told by natives on the Rogue River that they could find “very rich mines a few days travel down the river ” (Francis 1988: 8; cited in McKinley and Frank 1996: 23). Guided by these friendly natives, they discovered “good surface mining” on the Illinois River at the mouth of Josephine Creek. “The news of their discovery was immediately communicated to the numerous and populous mining camps of northern California, and people began to move to the new diggings in considerable numbers” (Walling 1884; cited in Hill 1976: 4). The primitive Oregon-California Trail was transformed by the flood of prospectors and subsequent immigrants, crowded with mule and horse trains, and soon developed as a major wagon road. In 1853, Jesse Applegate surveyed the Military Wagon Road, and this route became the major immigrant route (Figure 5); however, the section of the wagon road passing from Galesville to present Grants Pass was at best a primitive rutted path until the late 1880s.

After the initial discoveries of gold on the Illinois, at Sailors Diggings, and near Jacksonville, prospectors spread out to explore all the major tributaries of the Rogue River. Rich deposits were found in gravel bars along the Rogue River at the mouth of Galice Creek southeast of the project area, and a major mining center developed here in the early 1850s. Important gravel deposits also were found to the east along the reaches of Graves Creek. Placer gravels along the wild section of the Rogue River in the vicinity of the Kelsey / Whiskey Project area, apparently were not developed until 1856, well after the initial period of excitement in adjacent mining districts between 1851-1853.

Early Settlement

The discovery of gold brought not only prospectors and miners but also settlers to serve the mining needs. Prior to 1850, there were no settlements in this part of the country, but there were stopovers for travelers at major crossings along the immigrant trail. One early stopover was located at Graves Creek Crossing at the present site of Sunny Valley. This was the original Leland town and early post office in 1855. Fort Leland was established here as a

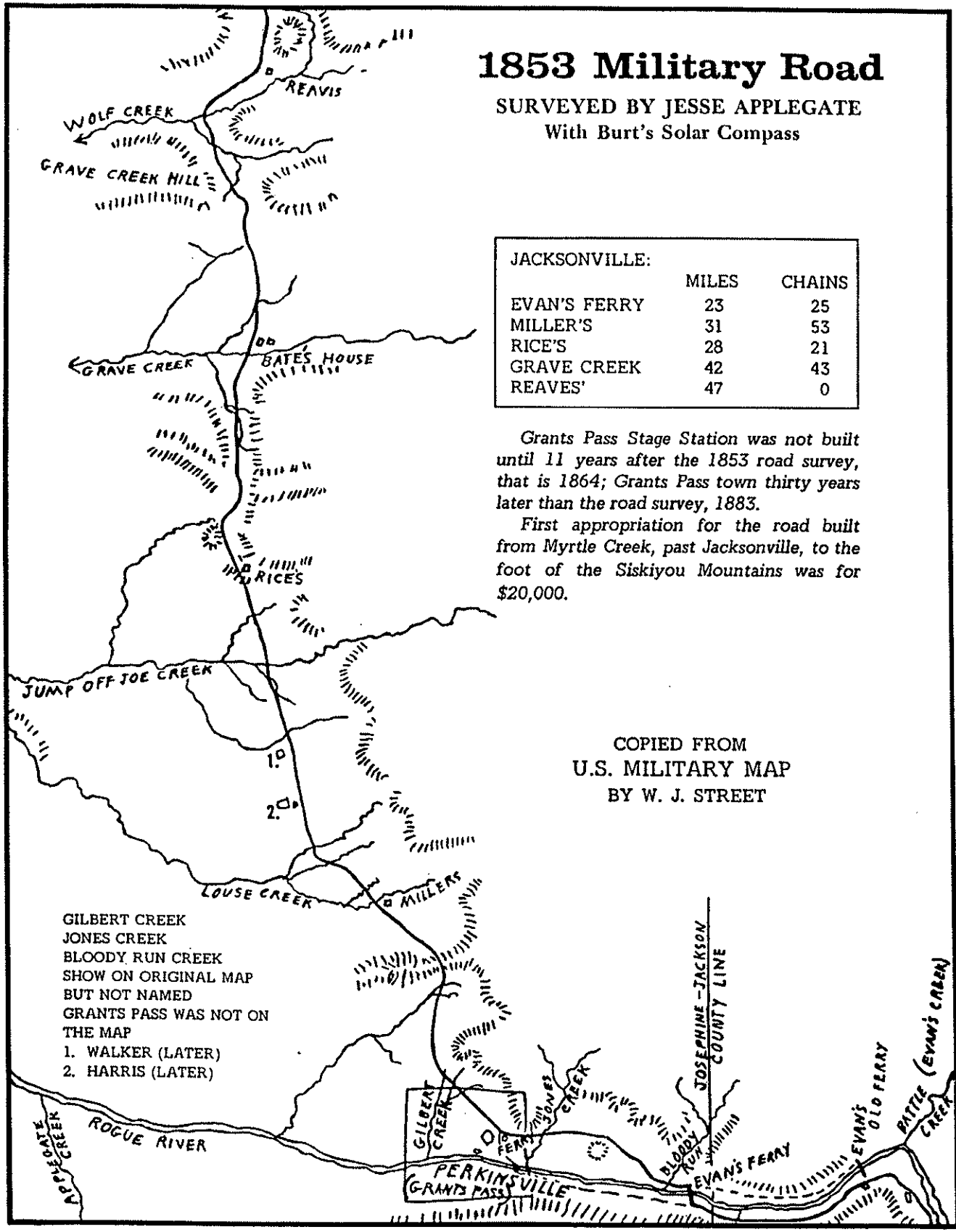

Figure 5. 1853 Military Wagon Road; based on one copied from the U.S. Military Map and annotated by W.J. Street (from Hill1976: xiii).

camp for the volunteer militia during the Rogue River Indian Wars of 1855-1856 (McLane 1995: 5; Beckham 1971: 162).

Small towns developed along the immigrant route and pack trails developed outward from early settlements to serve the miners located along the many placer streams. Galiceburg and Skull Bar were large miners' camps, and Galice later served importantly as a supply center for the miners scattered over the many smaller streams tributary to the Rogue (Street and Street 1976: 20). In the 1880s, the Oregon and California Railroad (Southern Pacific) was constructed along the same general route (Dillon 1975; McLane 1995). By 1883, the railroad was extended to the present town of Grants Pass. Leland was moved to the west to serve as a railroad station, and together with Glendale, served as the major supply centers for the miners located along the Rogue River canyon in the present project area (Hill 1976: 33-35; McLane 1995: 2).

The best valley farmlands in the Rogue River Valley were settled under the provisions of the Oregon Donation Land Act between 1850 and 1855. Selecting 160- to 320- acre tracts, claims were filed on prime agricultural lands along the Rogue River and its major tributary streams. The earliest Donation Land Claim in Josephine County was taken up in May, 1852, by James ("Uncle Jimmy") Twogood at Graves Creek Crossing along the California-Oregon Trail (Street and Street 1976: 19). This site, operated by Barney Simmons, had originally served as a stopover for travelers along the immigrant trail; it subsequently was developed as a hotel by A.S. Bates and James Twogood, and then by Twogood in partnership with McDonough Harness and served the needs of both travelers and miners.¹ On the 1853 Military Wagon Road map, it is shown as "Bate's House" (Street 1976: Map of 1853 Wagon Road) (see Figure 5). Lands in the Kelsey / Whiskey Project area were mountainous and unsuitable for agriculture, and no farms were located along the wild Rogue lands by Donation Land Claims.

Contact and Conflict, 1851-1856

The flood of prospectors and settlers into southwest Oregon had serious consequences for native peoples settled along the Rogue River and its many tributary streams. Between 1851 and 1855, numerous confrontations occurred between native peoples and the newly arrived settlers and miners who had displaced local Indians from their traditional villages located along the tributaries of the Rogue River. Local newspapers were filled with reports of Indian attacks on isolated homesteads as well as accounts of lonely prospectors, packers, and miners who had been wounded or killed by surprise attacks (cf., Street and Street 1973: 20-21; McKinley and Frank 1996:38-41).

¹Harkness got the first post office in Josephine County in 1855; he was killed by Indians during the Rogue River Indian wars in 1856 (Street and Street 1975: 19).

Prior to 1851, conflict between the various groups of native peoples located along the Rogue River and its tributaries, called the Rogue River Indians², were limited to brief attacks on drovers and immigrants along the Oregon Trail to California. The flood of prospectors to southwest Oregon initiated more serious conflicts between native residents and the newcomers. Between 1851 and 1853, there were numerous reports of Indian attacks on isolated miners prospecting along streams, packers along the trail, and isolated homesteads. In retaliation, miners and settlers organized groups of volunteers and conducted indiscriminate and vicious retaliatory raids on any native group they happened to encounter, and often exercised little or no regard for establishing specific responsibility for the attacks. This enraged the Indians of many different groups and they retaliated in kind (Beckham 1971; McKinley and Frank 1996).

This early conflict period was brought to a temporary close by a peace treaty signed near Table Rock in September 1853 (Beckham 1971: 123-124). A reservation was established "...as extending up Evans Creek to a small prairie, across the mountains to upper Table Rock, south to the Rogue River, and down the river to the mouth of Evans Creek" (Beckham 1971: 124). The treaty was signed by Joel Palmer, Superintendent of Indian Affairs for Oregon, Samuel H. Culver, the new Indian Agent for the Rogue Valley, and eight headmen representing 287 Indians (Beckham 1971: 124). To protect the peace, Fort Lane was established as a permanent military camp about a mile below Table Rock on the south side of the Rogue River.

Only about half of the Rogue River Indians accepted the treaty conditions and went to live under the agent's supervision on the reservation. The more warlike held out, moving to more remote villages and upland valleys. Among those who did not sign the treaty was the Headman Tipsey, whose band had been centered on Bear Creek and the adjacent Siskiyou. He was a militant and untamable leader, despised his kinsmen who acceded to treaties, and had Tyee Jim, a friend of the whites, assassinated. For a time he continued attacks on miners and packers in the Siskiyou Mountains, but Tipsey was killed by the Shastas on the Klamath River where he had gone to recruit the Shasta in his war of retaliation against the whites. The Shasta were praised by the regular military forces for this act, but they were paid a horrible tribute by the volunteer militia. Sixty Indian people were taken from the village and marched down the Klamath River for containment at Fort Jones. When they stopped to bathe at Klamath Ferry, the militia opened fire and massacred all -- men, women, and children (Beckham 1971: 142-143).

²The term "Rogue River Indians" was used by early explorers and immigrants to refer to many different bands encountered along the Siskiyou Trail and later Oregon-California trail in southwestern Oregon. The Rogues composed several different Athabascan bands resident in the Rogue Valley, the foothills of the Cascades and Siskiyou, along the lower Rogue River, and along the coast. The separate bands both individually, and in concert, attacked settlers along the immigrant trails and conducted hostilities known as the Rogue River Indian Wars. Several Shasta bands, who joined the resistance between 1851-1856, also were included as Rogue River Indians.

The winter of 1853 was harsh, and the Indians living on the Table Rock reservation were starved and decimated by disease. In the summer of 1854, roving bands of miners, self-organized volunteer militias were bent on extermination of the Indians. They prowled the mountain trails and attacked unsuspecting villages, creating great fear and consternation for the Indians residing on the reservation (Figure 6). Many left the reservation that summer, and others were ready to flee to the safety of the mountains. The Indian superintendent, Joel Palmer, reported in September 1854 (cited in Beckham 1971: 144):

I found the Indians of the Rogue River Valley excited and unsettled. The hostilities of last summer had prevented the storing of the usual quantities of food; the occupation of the best root grounds by the whites greatly abridged that resource; their scanty supplies and unusual severity of the winter had induced disease, and death swept away nearly one-fifth of those residing on the reserve. Consternation and dismay prevailed; many had fled and others were preparing to fly to the mountains for security .

A few warriors from Tipsey's band survived in their haunts in the mountains, and in the autumn of 1855, conducted a series of raids and petty thefts against the Rogue Valley settlers. In September, they attacked teamsters along the Siskiyou Trail and killed two of them while a Shasta killed a miner who had taken his wife. This provoked the miners to form a large militia force, which attacked a sleeping village on Butte Creek near the reservation (Beckham 1971: 152). Surprising the sleeping Indian camp, they killed fifteen women and children and eight men (Walsh 1972: 1). This was the final betrayal for the Rogues on the reservation. The warriors took up arms, murdered an agency employee, and fled the valley set out to take vengeance for all that they had endured. This began a year of intense hostilities known as the Rogue River Indian Wars of 1855-1856.

Rogue River Indian Wars, 1855-1856

After the massacre on Butte Creek, those who did not want to fight sought the protection of the army at Fort Lane. The warriors who left the reservation, gathered forces from several scattered bands and swept down the Rogue River, attacking ranches, and killing all whites encountered. On October 9, 1855, warriors from several bands killed at least 20 people along the Oregon-California Trail between Evans Creek and Grave Creek (Walsh 1972: 3). On October 17, Indians attacked the settlement at Galice and nearly overwhelmed the poorly defended position. The battle lasted over eight hours; the miners suffered fifteen casualties and four of the wounded died later (Beckham 1971: 155).

The perspective of the whites was that of fear and outrage; there was no comprehension that native peoples had been displaced from traditional fishing sites along the rivers or that their acorn and camas gathering areas had been converted to pastures or miners' camps. Miners and settlers built palisades and dug trenches around cabins to serve as fortified retreats; several of these makeshift quarters came to be known as Fort Birdseye, Fort Vannoy, Six Bit House, and Fort Bailey (Figure 7). A regiment of volunteers was commissioned, consisting of about 500 men in nine companies. Meanwhile, the regular army



Figure 6. Volunteers on the march in Rogue Country (Glisan 1874; from Beckham 1971: 111).



Figure 7. Military Forts and Camps 1851-1880. Compiled by Works Projects Administration in the 1930s, but never completed; from Preston (1970: n.p.).

troops had to protect more than 300 peaceful Indians camped at Fort Lane from the volunteers (Beckham 1971: 153-155).

The warring Rogues had retreated to camps hidden in the rugged lands of the Grave Creek Hills, but were discovered by a surveying party laying out a route from the coast in October, 1855. As the survey party approached the Oregon-California Trail north of Graves Creek, they were attacked by Indians camped nearby. They escaped, but the attack served to identify the location of the Indians' hideout (Beckham 1971: 157-158). Within two weeks, a large force of 300 volunteers and 104 U.S. army regulars was organized and set out to attack the large concentration of Rogue River Indians gathered in the hills north of Grave Creek. The ensuing battle, known as the Battle of Hungry Hill, was disastrous for the military force. Twelve men were killed and twenty-six wounded when the Indians withdrew, and the exhausted troops and volunteers marched back over the mountains to the settlements. An account by Lt. George Crook, who was stationed at Wolf Creek, noted: "the troops left the Indians monarchs of the woods" (cited in Walsh 1972: 4).³

After the Battle of Hungry Hill, the upper Rogue River Indians retreated to the wild portion of the Rogue River, in the present Kelsey / Whiskey Project area, to spend the winter. An expeditionary force composed of regulars and volunteers was organized under Captain Judah and proceeded on November 21st to pursue the Rogues into their mountain stronghold along the Rogue (Figure 8). They camped near the mouth of Whiskey Creek and followed a tortuous route along the ridges above the canyon until they reached Little Meadows. Here they found an open meadow with ample grass to pasture their horses. From Little Meadows, they could see the campfires of the Indians some five or six miles up the river. Scouts sent out the next day reported that 150 men and their families were fortified in a nearly impregnable position on the lower end of a bar at a very narrow portion of the canyon (Beckham 1971: 161). The Indians likely were camped on present Tyee Bar (Cooper 1937 (II): 5); however, Black Bar is thought by some to be the location of the Indian camp (Atwood and Gray 1996: 63).

³Considerable disagreement about the location of the battle of Hungry Hill is found in the historic sources. Early historians (Walling 1884; Bancroft 1888; Victor 1891) relied on newspaper accounts that lacked accuracy in many respects. Richard Helm, who purchased part of the Grave Creek Ranch believed he had located the battle site in Section 17, (T.33S., R.7W.), and this discovery was published in the Golden Anniversary edition of the Grants Pass *Courier* in April 1934. This became widely accepted as the battle site. Careful analysis of original diaries and interviews with descendants of the militia men by Larry McLane (1995: 13-16) suggest that the published location is in error. According to McLane (1995: 15-16) the site that most closely corresponds to the accounts of the battle site is in Section 26 (T.33S., R.8W.); it has a meadow, grub-oak thicket, spring, and a canyon to the west with rock bluffs that old timers called the Falls which match Jimmy Twogood's 1909 account (*Rogue River Courier*, March 12, 1909; cited in McLane 1995: 11-13). When the oak trees near the spring now known as Bloody Spring were cut for firewood, a water bucket was nearly filled with musket balls collected while splitting the wood (McClane 1995:16).

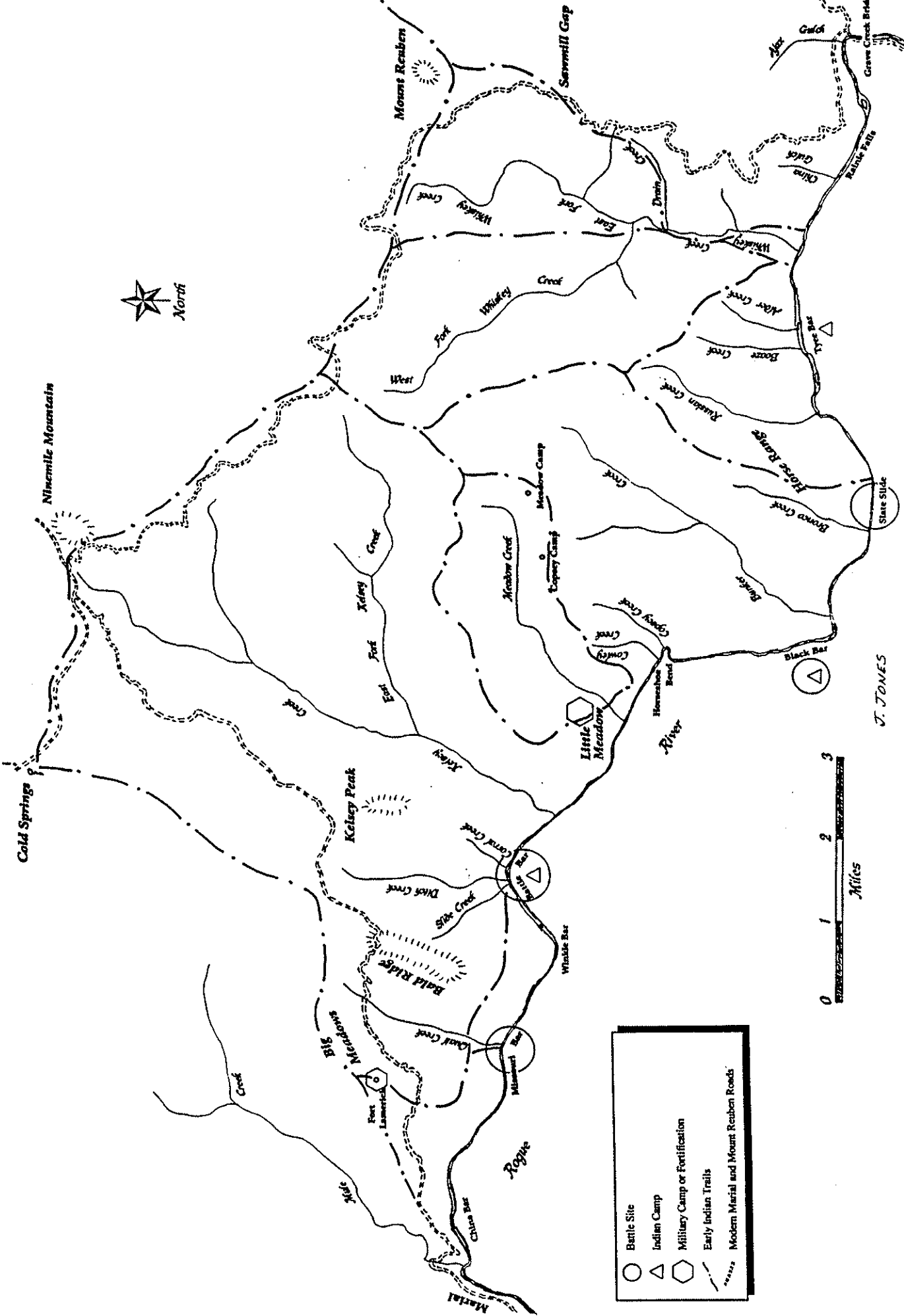

Figure 8. Indian camps, battle sites, and militia fortifications located in the Kelsey / Whiskey project area during the Rogue River Indian Wars 1855-1856.

Meanwhile, another company of 246 men under Major Bruce had marched to a point about three miles below the Indian camp, near the mouth of Bronco Creek (Cooper 1937 (II): 5). The two companies hoped to get the Indians in a crossfire across the river, with Captain Judah's forces attacking from the north and Major Bruce's from the south. Captain Judah took his troops to a point on the ridge above the Indian Camp. Major Bruce's men, located on the river near the mouth of Bronco Creek, began to build rafts to cross to the south side of the river. The noise of the raft building alerted the Indian Camp, and the Indians attacked. The position of the militia was very exposed, and the men were not prepared. The volunteers scrambled to find protection behind rocks and trees along the riverbank and the parties exchanged shots throughout the day. The location of this altercation was near Slate Slide.⁴ Four volunteers were wounded and one killed while the Indians lost two or three men - this against a militia force more than five times their number. After several hours a retreat was made to the point on the ridge several miles north of the river where Captain Judah's forces were located. A general retreat was then made and the campaign given up until spring (Beckham 1971: 160-162; Walling 1884; Walsh 1972). The November 1855 expedition was called the First Meadows Campaign.

The Rogue River Indians camped along the wild section of Rogue River were protected from the volunteers by the rugged mountains during the winter of 1855-1856; some apparently moved down river to the vicinity of Big Bend, which had been vacated by the miners, while others remained hidden in inaccessible canyons. In the meantime, the valley Indians camped at Fort Lane, as well as other friendly groups living under the protection of regular troops, were removed to distant reservations. More than 400 Indians at Table Rock were marched over the mountains to the Siletz Reservation in the Willamette Valley in early winter of 1856 (Beckham 1971: 166).

The lower Rogue and coastal bands maintained friendly relations with the early miners and settlers up until the fall of 1855, but attacks on their villages by volunteer militias, and agitation from valley Indians pushed down river from the mountains, provoked an uprising of the coastal peoples. Warriors from the lower Rogue and coastal bands gathered forces and attacked the settlement at Gold Beach in February of 1856. They killed 23 whites, burned 60 houses, and lay siege to Fort Miner for 27 days, hoping to starve the settlers out (Beckham 1971: 173-175; Walsh 1972: 7-10). The combined Indian force burned settlements all along the coast and on the lower Rogue River and maintained control of the lower river between their main camp at the mouth of the Illinois River and the coast for two months.

In the middle of March, the military organized a large force, composed of both army regulars and volunteers, and set out a plan of action that would attack the Indians on several fronts. One force relieved the sieged miners and settlers at Fort Miner and secured the coast.

⁴The location of the skirmish is sometimes given as Black Bar (Purdom 1977: 5). While constructing a camp at Slate Slide in 1937, the Forest Service crew "...dug an old cap and ball 5-shooter pistol out of the decomposed slate. It was fully loaded and was perhaps lost during the mad scramble to shelter to escape the Indian fire" (Cooper 1937 (II): 5).

Three other companies were to converge on the Indian stronghold on the Rogue at the mouth of the Illinois River, but were unable to successfully coordinate their attack and returned to the coast. All villages located along the return march were burned (Beckham 1971: 178-182; Walsh 1972: 7-10).

With the arrival of spring, the main volunteer forces, many of which had remained at Fort Leland since the previous November, were spurred to action against the Rogues. In late April, the Second Meadows Campaign was organized; a joint expedition of Oregon Mounted Volunteers totaling 535 men, under the leadership of General John K. Lamerick, left Camp Leland and moved against the remaining Indians camped along the wild Rogue River. On April 23, they arrived at their earlier camp at Little Meadows. Scouts reported a large number of Indians located along the river between their camp and Big Meadows (in the present project area). Several attempts to lure the Indians out of their protected positions failed, so a contingent of 100 soldiers marched silently over the ridges above the river, moved down to the edge of present Battle Bar, and hid in the heavy brush along the river (Beckham 1971: 182-183; Walsh 1972: 13-14).

The volunteers launched the surprise attack on the Indian camp at Battle Bar on April 27, and according to Col. Kelsey's report, "20 or 30 of the enemy were killed" (cited in Walsh 1972: 14). Reinforcements arrived that afternoon, and the attack continued until dusk. According to a local newspaper report, the Indians cried for peace throughout the day, but the troops were in no mood to stop the war (*Table Rock Sentinel*, May 17, 1856; cited in Beckham 1971: 183).

The volunteers withdrew to Big Meadows, and another shorter battle occurred the next day as the militia attempted to cross the river near Quail Creek. By the first of May, with supplies running low, several companies left Big Meadows and took an old Indian Trail over the ridge to the north to Camas Valley, thence back down to Fort Leland. Five companies remained in the mountains and built a stockade which they called Fort Lamerick after their leader. The Indians left their stronghold on the wild Rogue and moved downstream to Big Bend. Here, the last bitter battle of the Rogue River Indian Wars was fought on May 27, 1856. Between the end of May and the end of June, all of the bands under the leadership of the warring headmen surrendered. The survivors were removed to the Siletz Reservation on the coast more than 175 miles from their native homelands (Beckham 1971: 186-189; Walsh 1972: 15-16).

In subsequent years, the Indian survivors of the Rogue River Wars repeatedly requested that they be returned to their homes in the Rogue River Valley. At a meeting of the headmen at Siletz in September 1857, called by Special Indian Agent J. Ross Browne, headmen of the bands that fought the Rogue River battles in 1855-1856 pointed out the promises made at the Treaty at Table Rock in 1853 and the fact that they had never ceded the reservation lands. Headman George's words to Browne that September of 1857 are eloquent (cited in Browne 1977: 45):

When Palmer was buying our lands, we sold him all our country except two small tracts, one on Evans Creek and one on Table Rock. That portion was reserved for our own use. We did not sell it, and such was the understanding when we signed the treaty. I would ask, am I and my people the only ones who have fought against the whites that we should be removed so far from our native country. It is not so great a hardship to those who have always lived near here. But to us it is a great evil. If we could be even on the borders of our native land, where we could sometimes see it, we would be satisfied.

The Rogues were never returned to their valley reservation. With the removal of the Indians, miners returned to work their claims and settlers to build their farms. One consequence of the Meadows Campaign in 1855-1856 appears to have been the discovery of gold in the placer gravels along the wild section of the Rogue River.

Placer Mining on the Rogue River

In the early 1850s, rich gold placer deposits were found in the gravels along the lower Rogue River in extensive formations both upriver and downriver from the Kelsey / Whiskey project area. Numerous placer mining operations were opened along Grave Creek and along the Rogue near Galice as early as 1852-1853. Several mines near Galice, major operations in the early period, were reopened and expanded in the early 1900s, and intensively worked using hydraulic methods in the 1930s. The Alameda Mine claims contained lode as well as placer deposits and lode deposits produced copper as well as silver and gold (Libbey 1967). Miners along this portion of the Rogue had access to high bench gravel deposits as well as streamside gravel bars, so that the history of placer mining continued into the twentieth century. Rich placers downstream from the present project area also were located early and worked intensively, in particular, those located near Big Bend and at the mouth of the Illinois River. Although prospectors may have visited the wild section of the Rogue in the early 1850s, there is no record of mining before 1856 (Diller 1914; Butler and Mitchell 1916; Youngberg 1947; Brooks and Ramp 1968).

A placer deposit is one where the gold has been redeposited from its original position by alluvial or colluvial means. The source of the auriferous gravels along the Rogue River in the project vicinity derive from intrusive quartz diorite and related rocks in the Rogue Formation, which outcrops along the east side of the project area and along Mule Creek west of the project boundary (Figure 9). Gold was especially concentrated along the contact between the Rogue Formation on the east and the sandstone Dothan Formation on the west in the vicinity of Whiskey Creek (Diller 1914: 14-18; Youngberg 1947: 1-2). This zone of metamorphosed rocks, the contact between serpentine and greenstone, provided the ore mined from lode deposits in the early 1900s and this, and earlier related formations, were the source of the auriferous gravels along the Rogue River. "One of the most important conditions contributory to the formation of rich auriferous gravels is the deep weathering and disintegration of rocks that contain gold-bearing quartz veins. By this means, the gold is

Generalized Geologic Map of Klamath Mts. Province

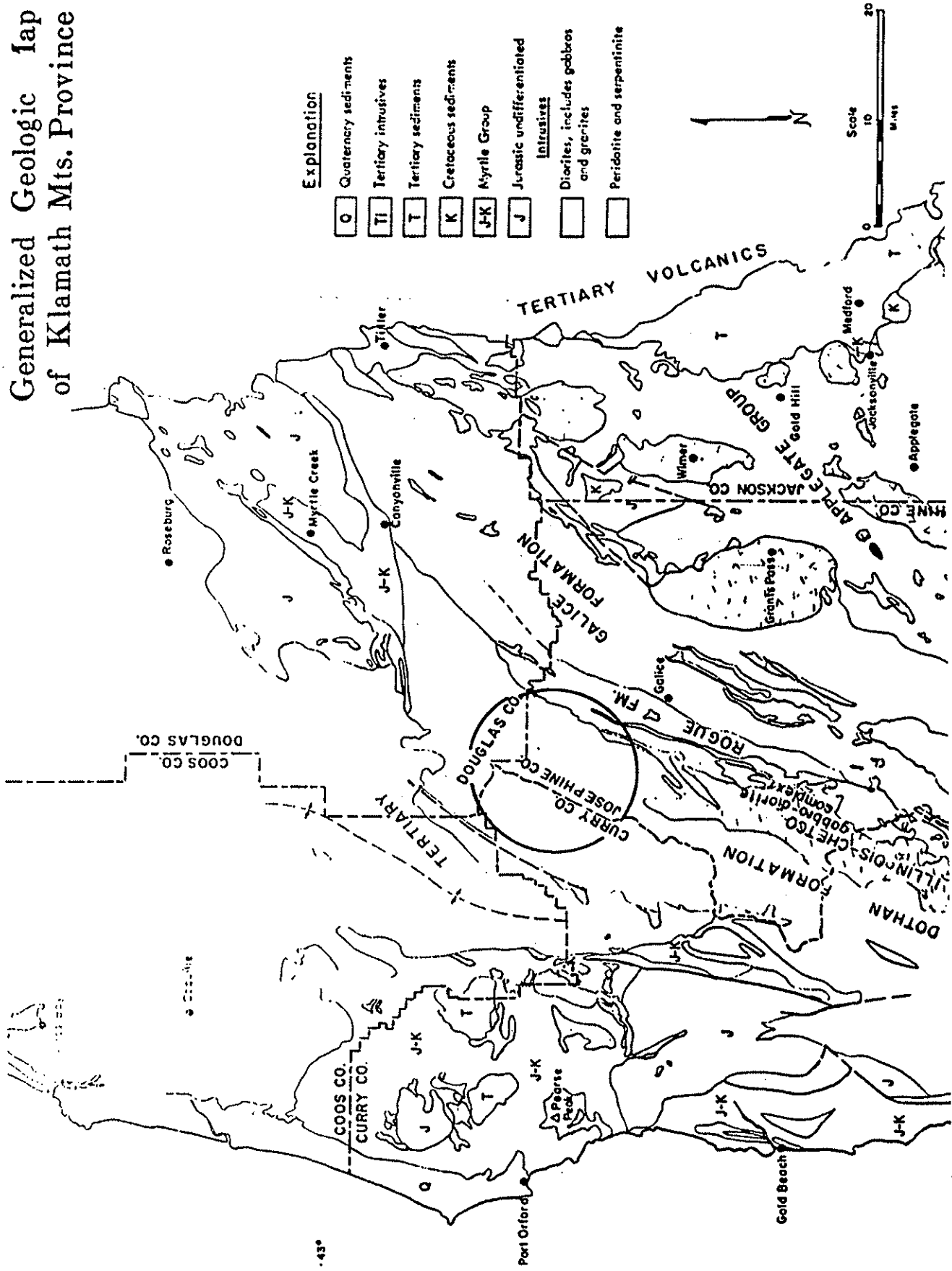

Figure 9. Generalized geologic map of the Kelsey / Whiskey project vicinity; from Brooks and Ramp (1968: 170).

liberated in the residual material and prepared for concentration by the streams in their gravel beds” (Diller 1914: 14). The Dothan Formation is largely sandstone and devoid of gold, so that gold found in river placers downstream from Whiskey Creek were derived from erosion of the Rogue and earlier related formations.

Early Placer Mining along the Wild Rogue River, 1850s-1880s

The mountainous lands along the rugged reaches of the wild Rogue River in the vicinity of the Kelsey / Whiskey Project area remained unexplored and undeveloped until somewhat later than other parts of southwest Oregon where large mining communities formed at major placer discoveries. Its rugged, dissected terrain made it difficult of access and the wild reaches of the Rogue, with its steep canyon walls, forestalled early prospecting and exploration. Although specific dates of gold discoveries are not recorded, the major movement to this area appears to date to 1856, directly following the period of conflict known as the Rogue River Indian Wars (Mickey 1974: 30).⁵

John Mickey was prospecting near Jacksonville in July of 1856, without success, when he first heard about the placers along the wild Rogue. “There was great talk about good diggings seventy miles down the Rogue River” (Mickey 1974: 30). The newspapers in Jacksonville were filled with stories recounting the success of the volunteer forces against the Rogue Indians earlier that spring and also apparently about new placer diggings discovered near Big Bend, which he called Big Meadows.⁶ Mickey, together with his uncle and a friend from back home, set out on horseback to Big Meadows, which according to Mickey (1974: 30) was “...the place where the soldiers fought the Indians and the volunteers came in and saved the U.S. Army.... We went by way of Leland, on down Grave Creek, and across a very high mountain [Mt. Reuben] down to Whiskey Creek where we camped.” The three men found “...no evidence of white men - nothing but Indian tracks” on Whiskey Creek and retreated back up the ridge the following day where they encountered eighteen other prospectors. Feeling safe in this larger group, the prospectors headed to Big Meadows. “We expected to see a thriving town, but to our great surprise there was not a man, not even a track. All the talk about Big Meadows was just humbug. We prospected a bit but found nothing”(Mickey 1974: 30).

⁵The early placer mining era along the wild reaches of the Rogue River are poorly documented (Purdom (1977). The diary of John Murray Mickey is one of the few primary sources for mining in the area and covers the years between 1854-1859 (Mickey 1974); his accounts place the discovery of gold in the area to 1856.

⁶Big Bend near present Illahe often was called Big Meadows at the time of the Rogue River Indian Wars in 1855-1856, but also had common usage for the meadows where Fort Lamerick was built in 1856. The town that Mickey expected to find would have been a small settlement of miners located at Big Bend in the early 1850s; the miners abandoned the settlement in 1855 and the Rogue Indians burned the buildings (Beckham 1971).

Mickey's account suggests that no one had previously been working along Whiskey Creek or anywhere along the wild section of the Rogue River before the summer of 1856. This is consistent with the use of the area as a hideout and retreat for the Rogue Indians in late 1855 and early 1856.

In the summer of 1856, however, many miners were at work on the placer gravel bars along the wild Rogue. From Whiskey Creek down to the Illinois confluence, auriferous gravels were found concentrated in the river-bars. Near the mouth of Whiskey Creek, "...slates and gravel deposits reappear in the Lower Rogue River District and continue for many miles with much irregularity to the mouth of the Illinois River" (Diller 1914: 114). It was on these deposits, most located on gravel bars located at or close to river level, that the early miners focused attention: mouth of Whiskey Creek, Tyee Bar, Black Bar, Horseshoe Bend, Battle Bar, Winkle Bar, Missouri Bar, China Bar, and mouth of Mule Creek (see Figure 8). Whiskey Creek contained extensive gravels and was placered for a distance of four miles between its mouth and Huckleberry Flat on its east fork. "There is no record of output but the amount of yardage moved indicates that a substantial amount of gold was recovered" (Youngberg 1947: 1).

In the early years, miners used simple technology. The common method used by solitary prospectors involved panning the gold from the gravels using water from the river. A slightly more advanced system used rockers, cradles and long toms (Figures 13 and 14).⁷ Gravels were shoveled into a wooden box, buckets of water were added, and the box was shaken to release the gold. The "shoveling-in" and transport of water required considerable effort and much of the fine gold was lost. The invention of the sluice was a great energy saver. Gravels were shoveled into the sluice boxes, a stream of water was diverted from the river into the sluice, and the gold was collected in riffles located in the bottom of the sluice box (Rinehart 1962). Mickey (1974: 25) claims to have brought the invention to southwestern Oregon:

I claim to be the first man to start sluices in the Jackson mines. I had seen some sluices as I went through California, and took particular notice of them, how they were made and set. I got some lumber sawed to order, made sluices and used them. We could make sluices pay when we would have been starving with Long Toms.

The great advantage of the sluice is in the manipulation of water. Instead of hauling buckets, water was diverted to the sluice where the gravels were washed. Furthermore, more of the fine gold could be recovered by coating the riffles in the bottom of the sluice with mercury (quicksilver) which served to amalgamate for higher recovery. The diversion of water in these early systems were direct predecessors to later hydraulic mining techniques (LaLande 1985: 31).

⁷Long toms were simply longer rocker boxes and usually operated by a small company of miners.



Figure 10. Miner working claim with simple technology, pouring water into a rocker cradle and with pan, pick and shovel close at hand; from Southern Oregon Historical Society Photo Collection.

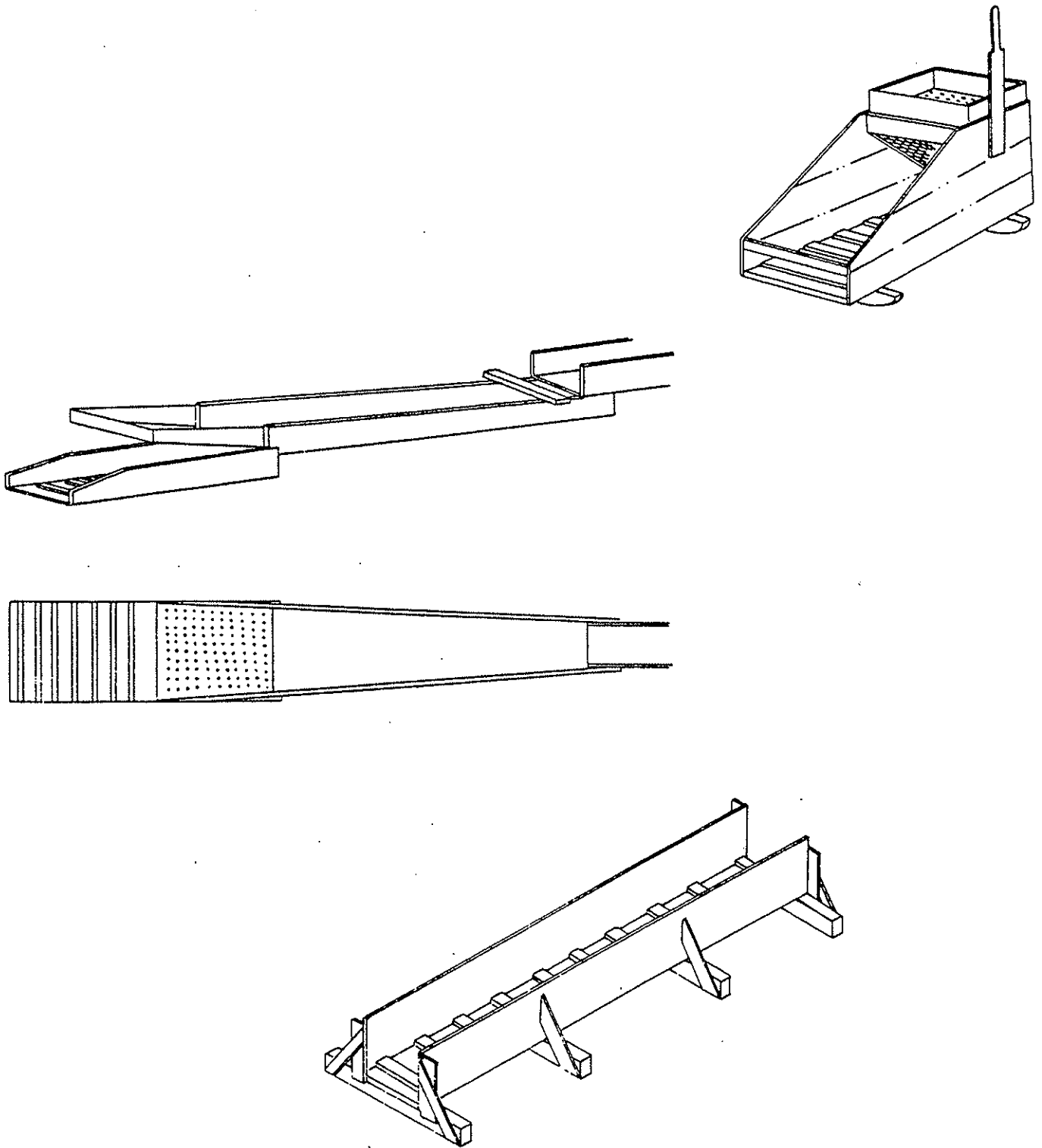

Figure 11. Basic gold recovery equipment developed during the early placer mining era: rocker box, long tom, and sluice box; from LaLande (1985: 32).

None of these early methods required much investment, and the nearby forests provided wood needed for sluices and troughs to divert the water, as well as simple shelters and cabins. For simple sluicing methods, water to wash the gravels was diverted directly from the river via wooden troughs. Often, these were built directly along the river bank and required only sufficient slope to keep the water moving. Even using such simple methods, two or three men often worked together on a claim. After discovering a good prospect on the south bank of the river at the mouth of Whiskey Creek, Mickey and his uncle teamed up with two others who owned the water rights. One man ran the whip saw (rented for \$2 a day) while three others cut the wood for 600 feet of trough to run the water to the bar. "Within three weeks we were sluicing, having started sawing on August 12, 1856" (Mickey 1974: 31).

By the winter of 1856, Mickey's company had taken out about \$2,200 using simple sluicing methods. They moved to a richer claim on Tye Bar that promised good returns, built a cabin to house the group over the winter, which had grown to seven men, chartered a mule train to haul in provisions, and decided to invest in a hydraulic mining system.

Hydraulic mining technology began in California in the 1850s and spread rapidly to the miners in Oregon (LaLande 1985: 31). Hydraulic mining requires a steady stream of water and sufficient volume to develop pressure, hence, it requires significant investment in the development of necessary water supply systems. Only those claims that had definite promise would justify the investment of time and expense to mine it hydraulically. The principal involved diverting water from a source located above the placer deposits and confining it in progressively smaller pipe to a control point where it produced a powerful spray. The earliest methods used a flexible hose fitted to a nozzle that could be directed to the gravels to be pressure washed (Evans 1883). This is the method used by early hydraulic operations, such of those employed by Mickey's company, on the Rogue River in the 1850s. An improvement was the monitor, invented around 1865, which could generate much higher pressure and was employed by industrial hydraulic operations beginning in the 1870s (Figures 12 and 13). "It resembles a piece of military or naval ordinance....united to the supply-pipe at the breech with a water tight-tight socket joint...and ballasted with a carriage extending backward from the breech and loaded with rocks" (Evans 1883: 5). The monitor could handle very high pressure while the nozzle could be directed easily on a pivot (Evans 1883; LaLande 1985; Tonsfeldt 2000).

To get the necessary water supply to hydraulically work their claim on Tye Bar, Mickey's group built a wooden flume one mile long (Mickey 1974: 32-33):

We bought a couple of whipsaws and began cutting 16-foot lengths of lumber for the flume. It was to be 18 inches wide and 14 inches high, made of single widths of planks....The flume crossed canyons, and stuck up on poles twenty-five feet high, and part of the way it was on the mountainside, so steep we had to lash ourselves by ropes to the trees to keep from falling down the mountainside....The flume had a drop of a quarter-inch to the rod, and at the lower end was forty feet above the river.

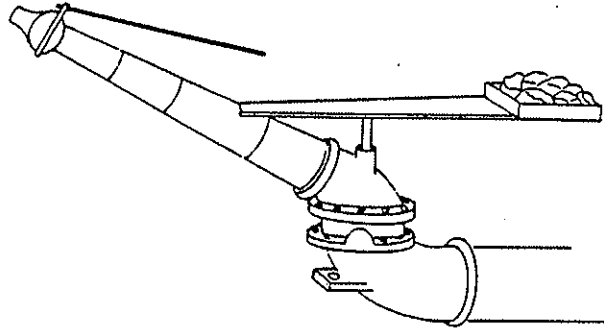

Figure 12. Schematic illustration of “giant” nozzle or monitor, showing deflector tip, deflector lever, wooden counterweight platform, and pipe from penstock; from LaLande (1985: 34).

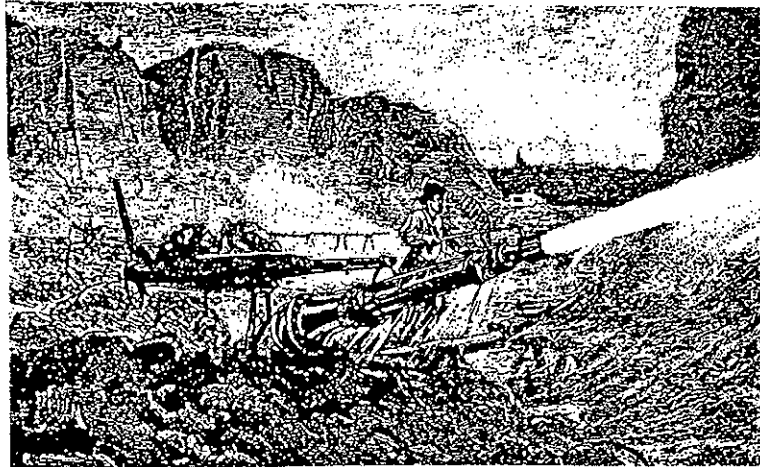

Figure 13. Monitor at work; from Evans (1883: 5).

They made good money from their Whiskey Creek claims so that they could afford to put considerable investment in the promising claim on Tye Bar. They had built a fine cabin, "it was a very good miners' house, with good floor and glass windows, best of bunks, a good fireplace and kitchen, and a cook hired at fifty dollars a month." Provisions, including 600 pounds of potatoes and 200 pounds of onions, and mining equipment, including axes, saws, augers, planes, draw knives, and picks and shovels, were packed in at a cost of \$1400. They hired two men to help with the sawing of lumber for the flume and another packer to carry the lumber: "it was quite a trick to maneuver a board of lumber 18 inches broad and 16 feet long around the mountain trails." A landslide took out part of the flume, and it cost \$300 to repair the damage. By late December, they were starting to get into debt (Mickey 1974: 33).

They got the water to Tye Bar in July of 1857; it had taken ten months to build the flume. To their surprise, the mine did not pay as they expected. "We were in debt \$75 apiece. We abandoned the bar and took to the river and turned it, but found very little there either" (Mickey 1974: 34). They dammed the river, but that did not pay, "not even wages." They set everyone to prospecting the back part of the bar and made a large hydraulic cut into the bank. "The cut was 40 ft. wide on top, thirty feet wide on the bottom, and 300 feet long, and thirty feet deep" (Mickey 1974: 35). They worked on it for three months and got \$600 out of it, an average of \$2 a day each -- expenses ran \$1 a day a piece.

In spite of the low returns, Mickey thought the hydraulic method was a great invention. "It does the work of twenty men and is not half as dangerous as pick and shovel. You just stand back and play the water under the bank till she caves in, then wash it off, then repeat, and down she comes.... If the Rogue River had water fall enough we could run it through a cannon -- if the cannon was big enough" (1974: 37).

Mickey sold his claim and left the Rogue River in August 1859. The total recovery from Tye Bar was \$11,877, and Mickey had a total of \$1,400 left over. "We had been here three years, expenses great, everything high, even the mountains" (Mickey 1974: 38). Many of the original miners left by 1860. Some were attracted to the new discoveries on the Fraser River in British Columbia in 1857 which in turn, led to another large rush to Idaho. In the early 1860s, the richest gravel bars on the wild Rogue River were considered worked out. Many claims considered worthless were sold to the Chinese.

Chinese Miners

In 1855, Chinese miners moved into southwestern Oregon to participate in the region's mining boom (LaLande 1985). Although they were not permitted to locate mining claims, they could purchase them from other miners. "Claims the whites did not consider worth working, they sold to the Chinese" (Street and Street 1973: 33). They were efficient miners, often worked together in groups, and were satisfied with lower returns. This stood in sharp contrast to the prevailing white miner's ethics of individualism and get-rich-quick. Physically distinct, culturally different, and separatists by choice, the Chinese were subject to considerable harassment from white miners.

By 1856, a group of Chinese attempted to buy the rights on Tyee Bar, but were dissuaded by the high level of animosity of the old Indian fighters prospecting on the river. Mickey and company had been approached by a man representing a group of Chinese miners in July 1857. They initially agreed to sell out to the Chinese for a total of \$12,600, but the representative never returned. "Some of the old Indian fighters said Chinamen should never come into these parts. Someone warned the Chinese about the Indian fighters, so they backed out" (Mickey 1974: 33). When the Rogue placers were considered mainly worked out by around 1860, Chinese miners moved onto the Rogue River placers and several remained there until the early 1880s. Heavy returns, as much as one million in gold dust, were taken out of Tyee Bar (Purdom 1977).

Little is documented specifically about the Chinese on the wild Rogue. Their presence is best recorded by the places that bear their names: China Bar, China Riffle, and China Gulch are reminders of their presence (Atwood and Gray 1996: 97). China Bar is named for a miner named Chow Long who mined along the bar that presently bears his name. The site of his cabin and empty grave is located about 100 yards above China Riffle. His bones were dug up by unidentified Chinese and presumably were returned to his homeland in China (Atwood 1978: 98). According to their religious beliefs, their souls would not rest unless they were buried in their China homeland (Pfefferle 1977: 36-37). In the early 1880s, animosity against the Chinese ran especially high and they were denied citizenship by passage of the Chinese Exclusion Act in 1882. Although present in small numbers along the Rogue in 1870, according to census records, by 1880 there were almost no Chinese left along the river (Atwood and Gray 1996: 98).

Hydraulic Mining in the early 1900s

All the gravel bars and the lower reaches of tributary streams in the Kelsey / Whiskey Project area were worked during the early placer era; however, only the Red River Mine at the mouth of Mule Creek had significant production after the early placer era ended about 1860. The gold bearing gravels located along the Rogue between the mouth of Grave and Mule creeks were mainly found in deposits close to or within the riverbed. Gravel benches situated along the river were explored and hydraulically mined, to the extent possible, during the 1850s, but development was limited to those areas where water could be diverted to wash the gravels.

The landscape along the river is tortuously cut by deeply dissected streams, making for considerable difficulty in constructing reliable water delivery systems. Most of the water delivery systems along the wild reaches of the Rogue were constructed of wooden troughs and flumes. The topography posed considerable challenge and virtually excluded long networks of earthen contour ditches that were built to access the rich diggings elsewhere in southwestern Oregon (Budy 2000). Even if the engineering problems could be overcome, there was no capital to develop major ditch networks such as those constructed in other mining districts. The construction of a one mile long flume to Tyee Bar took ten months and nearly bankrupted Mickey's small company (Mickey 1974). More importantly, there was little

expectation at the time for deep auriferous bench deposits to be found higher on the slopes so major investment was not warranted.

The only major placer producer close to the project vicinity was developed by the Red River Mining Company along the Rogue near the mouth of Mule Creek. The Red River Gold Mining Company worked the bench gravels along the northwest side of the Rogue and the west side of Mule Creek near its mouth. Water for the hydraulic operation was supplied by a flume, suspended on trestles, that took water from the main fork of Mule Creek and gave a 180 foot head. Heavy equipment was brought in by river. Placer pipe, up to 30 inches in diameter, came down river from Grants Pass, as did a five-ton mortar box floated on a special boat built in 1910. The major period of operation was between 1891 and 1910. As of 1914, only a few acres remained and the gold was very fine and difficult to recover. By 1920, the placers were expended, and much of the early mining in this area was obliterated by subsequent floods (Diller 1914: 115; Butler and Mitchell 1916: 121-123; Brooks and Ramp 1968: 189; Purdom 1977: 45-46).

The early 1900s initiated a period of "civic boosterism" in the mining industry in an attempt to attract outside capital investment; numerous promotional tracts heralded the potential wealth of unclaimed placer ground and undeveloped properties (Kramer and Hough 1999:46; Budy 2000: 44). Old placer deposits along the wild Rogue River were explored for potential development and several were reopened briefly. Tye Bar was re-opened in 1911, but no substantial production was reported. Attention was focused on low benches located within 35 feet of the river that had not been removed in the early mining era (Diller 1914).

The Horseshoe Bend Placer was owned by a group of investors from Portland who ran a hydraulic operation on 40 acres of ground on a low bench located within ten feet of the river. Water was supplied by nearly a mile of ditch and 9-inch pipe that was bridged over the river to the bar and delivered a pressure of 150 feet. Another water supply from nearby gulches delivered 100 feet of head and was used to wash the gravel into a pit, "from which with a three inch nozzle under 150 feet of pressure the gravel is raised 8 feet through an elevator to 150 feet of sluice boxes" (Diller 1914: 114). Bench gravels located 80 feet above the river had been partially washed away in 1914 and contributed to the production of the bar; however, it is not known whether the company invested in building water systems above the bench to access these higher deposits (Diller 1914: 114).

A terrace about 25 feet above the river near the mouth of Ditch Creek at Battle Bar was tested, but had not been developed as of Diller's report in 1914. A large terrace located about 40 above the river had a small placer operation in the early 1900s; it was under consideration for development by the Winkle Bar Developing Company in 1914. They proposed to take water from Ditch Creek and divert it through a few miles of ditches. The gold was very fine and would require special precautions for its recovery (Diller 1914: 115). Development would require substantial investment, and there is no indication that the terrace was ever developed.

The placers located on benches above the river bars were worked to some extent in the period between 1900 and 1916, but for the most part, the remaining gold proved to be too sparse, too fine, or simply too expensive to mine using industrial methods. By 1920, the period of civic "boosterism" sizzled out, investors looked elsewhere, and the brief enthusiastic reopening of the placers along the wild Rogue was over. "It was quicker to mine the public than to mine the ground, and the schemes that succeeded on paper only to fail at the mining claim were many and lamentable" (*Grants Pass Daily Courier*, April 3, 1935). A few solitary miners may have worked on the river bars, but little in the way of mining occurred in the 1920s. The stock market crash in 1929, which plunged the nation into the Great Depression, changed all that.

Depression Era Placer Mining, 1929-1942

The Rogue River canyon had probably its heaviest population level during the Depression years when literally thousands of men filed mining claims or panned gold for subsistence. "Many found enough color to support families on the outside, and most of them at least panned enough gold to buy beans and bacon" (Rivers 1979: 7). Solitary men prowled the streams with gold pans (Figure 14) and worked the placer gravels along the Rogue with the primitive methods of early years. Remnants of many mining camps and diggin's can be found commonly all through the canyon as a result of that period" (Rivers 1979: 7).

The Mining Law of 1872 provided for rent-free residency on Government land, and for many individuals without other options, mining provided an opportunity to have a roof over their heads and food on the table. As Kramer (1999: 65) notes "...mining activity typically rises during time of fiscal crisis as under-employed individuals, both those with actual mining experience and those without it, flock to the National Forests and other federally owned lands." Throughout the 1930s, scores of men built cabins on public land, filed claims, and searched for gold. The effect was a large increase in the numbers of people living in the Rogue River as unemployed people flocked to the abandoned gold fields to search for gold.

This resurgence of mining activity was further stimulated by the rise in the value of gold in 1933-1934 to \$35 per troy ounce, the first increase in almost 100 years (Kramer 1999: 65-66). Many of the old, abandoned mines were re-worked. The Benton and other lode mines had their highest production during the years between 1934 and 1940; however, the re-opening of intensive placer mining operations along the Rogue and elsewhere in southern Oregon accounted for more than two-thirds of the total gold production (Brooks and Ramp 1968: 202). Important placer producers were located on the Rogue River to the east of the project area near Galice and on Grave Creek. Placers on Mule Creek were worked out by 1920; and most of the gravel bars along the wild reaches of the Rogue River retained insufficient deposits to warrant major investment by the 1930s. These were the places that served as focus for the hundreds of men who hoped to scratch out a narrow living 'sniping' for gold. "Each gravel bar and spot along the river where the floods had deposited gold was occupied by snipers. Their equipment consisted of a gold pan, a sluice box, a shovel, and a one gallon bucket for dipping water" (Morey n.d.(a): 1-2). There was little attention to



Figure 14. Solitary miners resorted to the primitive technology of the early years during the Depression Era; unidentified miner from the Southern Oregon Historical Society Photo Collection.

staking claims; "if there was room on the bar for another man he was welcome." A man might average seventy-five cents to a dollar and a quarter a day. Those who could afford a pump might move a yard and two per day and nearly double that amount (Morey n.d.(a): 2). Hundreds of men worked the gravels on Montgomery and Howard creeks, and camped along the Rogue. More than 25 buildings were located on the north bank of the river at the mouth of Montgomery Creek in the 1930s-1940; these were destroyed in the 1955 flood (Purdom 1977: 28).

When the country recovered from the Depression and started preparing for entry into World War II⁸, most of these men left the canyon. A few stayed on their mining claims and made a rough living from hunting and fishing, growing gardens, and panning a little gold. This pattern continued up through the 1960s and perpetuated the typical pattern of life along the wild Rogue and its occupation by a few solitary individualists living at the subsistence level (Atwood 1978; Beckham 1978; Rivers 1979; Atwood and Grey 1996).

Gold Lode Mining

Gold lode mines, commonly called quartz mines, in the Kelsey / Whiskey vicinity were discovered in the late 1880s, mainly by tracing the placers to their lode sources. Because of the higher development costs associated with lode mining, and the general lack of roads to haul in equipment and transport ore, earliest lode mining in the area followed upon the exhaustion of the placers in the 1880s.

Some of the earliest lode mines were developed along Mule Creek, just west of the project area. John Billings is credited with the discovery of gold in 1891. Initially, attention was focused on placer gravels near the mouth of Mule Creek, but Billings traced the placer deposits to their lode source upstream. Four important lode mines were located and developed: the Paradise, Lucky Boy (later known as the Marigold and Tina H. mines), Red River Gold Mining Company claims, and the Mule Mountain Group, all are outside of the present project area. These lode deposits consist of small quartz veins containing gold as well as some copper, iron and lead localized within volcanic and intrusive rocks drained by Mule Creek and its tributaries (Butler and Mitchell 1916; Brooks and Ramp 1968).

Stamp mills and cyanide plants operated at some of these mines, but production was never large. Only slightly more than \$100,000 in gold was recovered. A two-stamp mill was set up at Blossom Bar to crush the ore from the lode mines. It was transported upriver by barge, using cable and hand winch, from Gold Beach (Brooks and Ramp 1968: 202; Purdom 1977: 44-47).

In the Galice District southwest of the project area, the Alameda mine was a famous early gold producer and subsequently developed significant copper deposits (Figure 15). The Greenback Mine on Tom East Creek was discovered in 1897 and had a long period of

⁸With the advent of World War II, all gold mines were closed by order L-208 in 1942 and many men were drafted into military service.

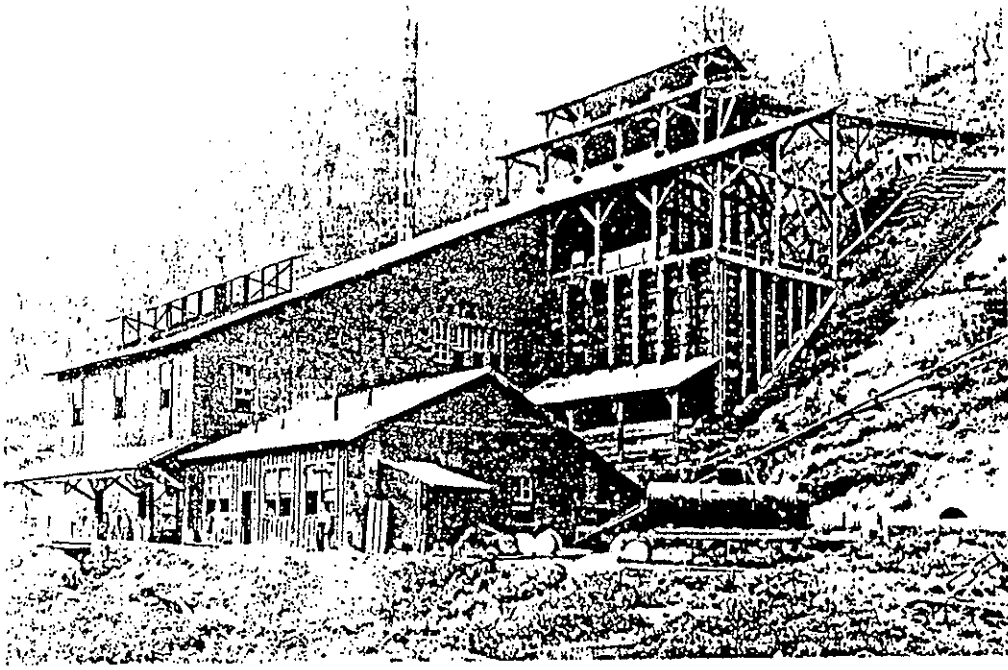

Figure 15. The Alameda Mine about 1910, from *Grants Pass Courier* in Brooks and Ramp (1968: 203).

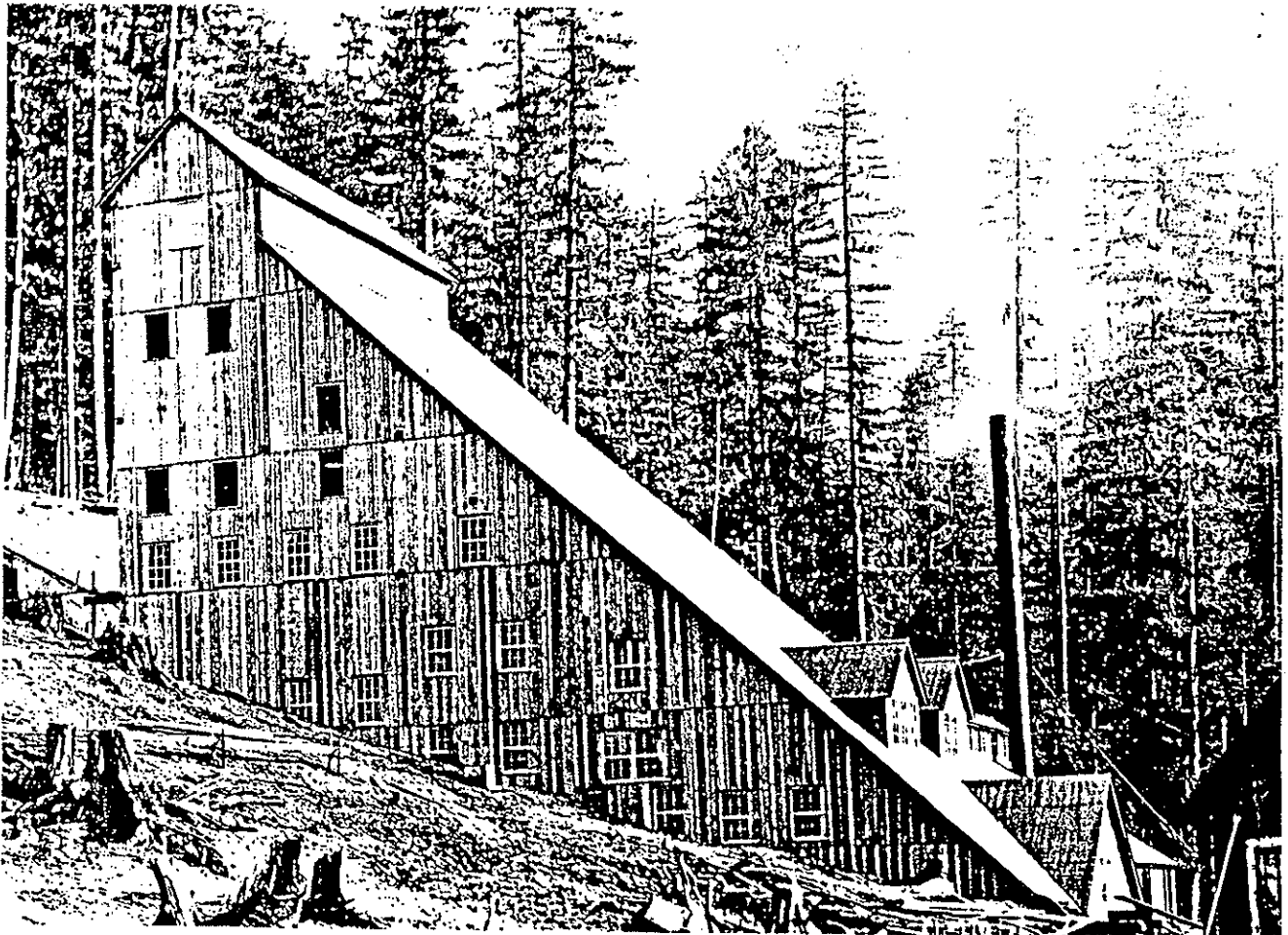

Figure 16. The Greenback Mine, from Hill (1976: 38).

operation (Figure 16). Initially, ore was processed with an arrastra, but a 40-stamp mill with concentration tables and cyanide tanks was installed in the early 1900s that could handle 100 tons of ore per day (Libbey 1963, 1967; Brooks and Ramp 1968). Lode mines in the Mt. Reuben District within the Kelsey/Whiskey Project area never attained the fame, or sustained the kind of production of those in adjacent areas, but in their brief periods of operation were some of the most important gold producers in southwest Oregon.

Mt. Reuben Mining District

In the eastern part of the project area, gold was mined from several lode deposits associated with the Rogue Formation in the Mt. Reuben Mining District (Brooks and Ramp 1968). Gold occurs as veins in quartz diorite and in gabbro that penetrate the altered volcanic rock of the Rogue Formation. The lode mines of the Mt. Reuben District occur along a northeast-trending belt 5 miles wide and 15 miles long; those found in the Kelsey / Whiskey Project area are found along the Mt. Reuben ridgeline and on the slopes of numerous tributaries to Whiskey Creek (Figure 17).

Early development of the lode mines occurred in the late 1880s and early 1890s and production peaked between about 1900 and 1915. From 1915 to 1933, most of the mines were closed or, at best, were just managing to keep up with their assessments. When the price of gold was raised in 1933-1934 to \$35 per troy ounce, many of the lode mines reopened. The Depression years produced the highest gold recoveries from the Rogue mines that any had reported previously, or for that matter, subsequently. In 1942, order L-208 effectively closed all gold mines, since these were not considered essential war effort. Lode mines were re-opened after World War II but produced very little. As of 1963, only a few lode mines were active and these were mainly involved in development and rehabilitation work (Ramp 1978: 39).

Several historically important quartz mines are located in the Kelsey / Whiskey Project. The earliest operating mines in the district, and the most productive in terms of gold production, were the Gold Bug and Benton mines. The Gold Bug Mine, located primarily on ridgetops near Drain Creek and Gold Bug Gulch began operation in the late 1880s. It was one of the largest producers in Oregon with a total production of about \$750,000; however, it closed sometime before 1914. In 1898, the Gold Bug Mine operated a steam-powered five-stamp mill (Diller 1914: 52-53; Youngberg 1947: 17-18; Brooks and Ramp 1968: 209).

The Benton Mine, located along Drain and Whiskey creeks, was discovered in 1893 and initially developed in 1894 by J.C. Lewis. It was shut down in 1905 but reopened when the price of gold was increased in 1934. Between 1934 and 1942, ore mined and milled totaled 64,282 tons averaging \$8.55 a ton for a gross value of \$549,414. The Benton Mine was the largest underground mine in southern Oregon and had 10,000 feet of underground tunnels (Figure 18). Mules were used to haul the ore through the main tunnel. In 1941, it had the largest individual payroll in the county. A cyanide plant was installed in 1937 and the mine operated until 1942 (Parks and Swartley 1916: 28-29; DOGAMI 1942: 26-28; Youngberg 1947: 31-35; Brooks and Ramp 1968: 201-206).

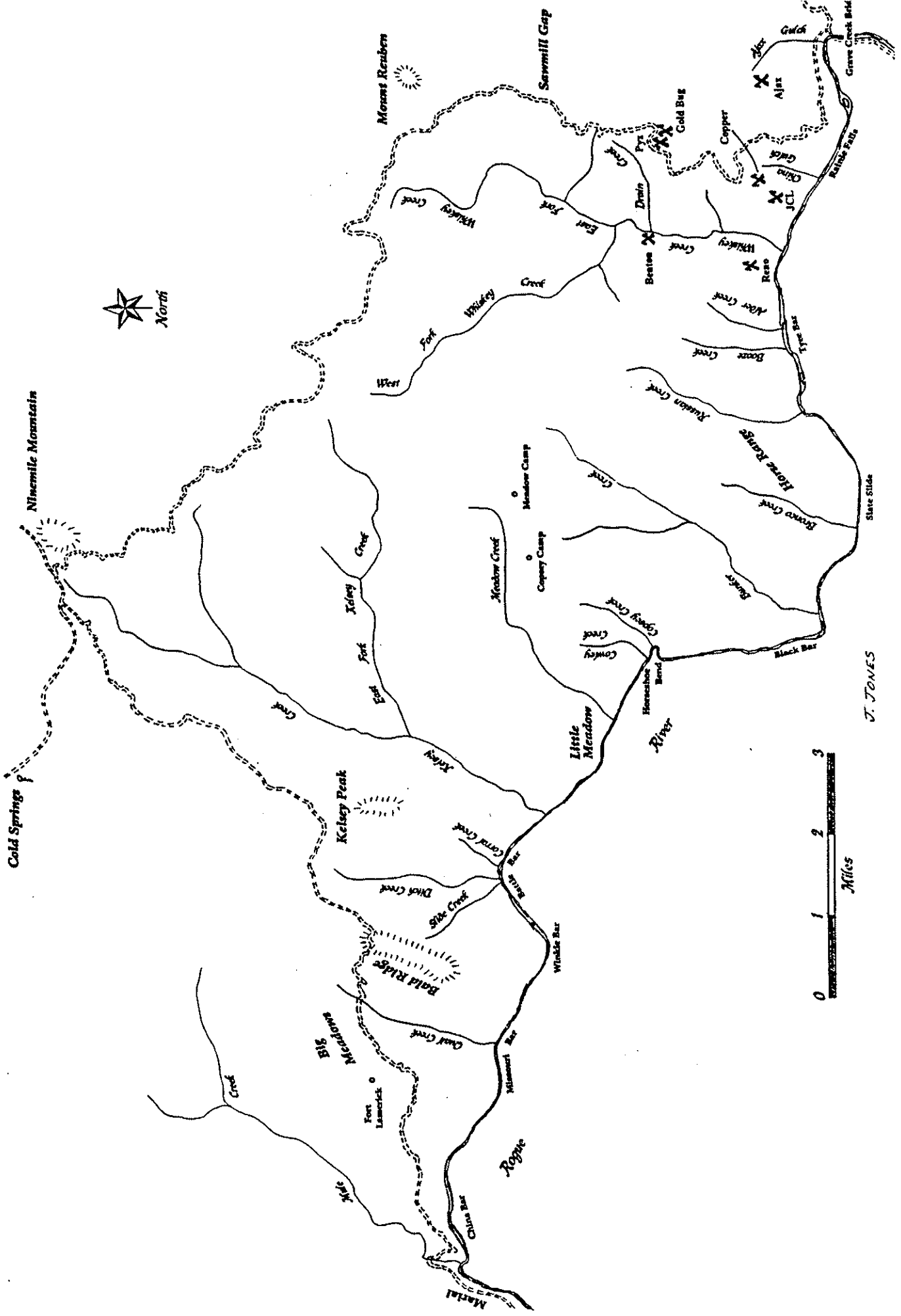

Figure 17. Major gold lode mines in the Mt. Reuben District.

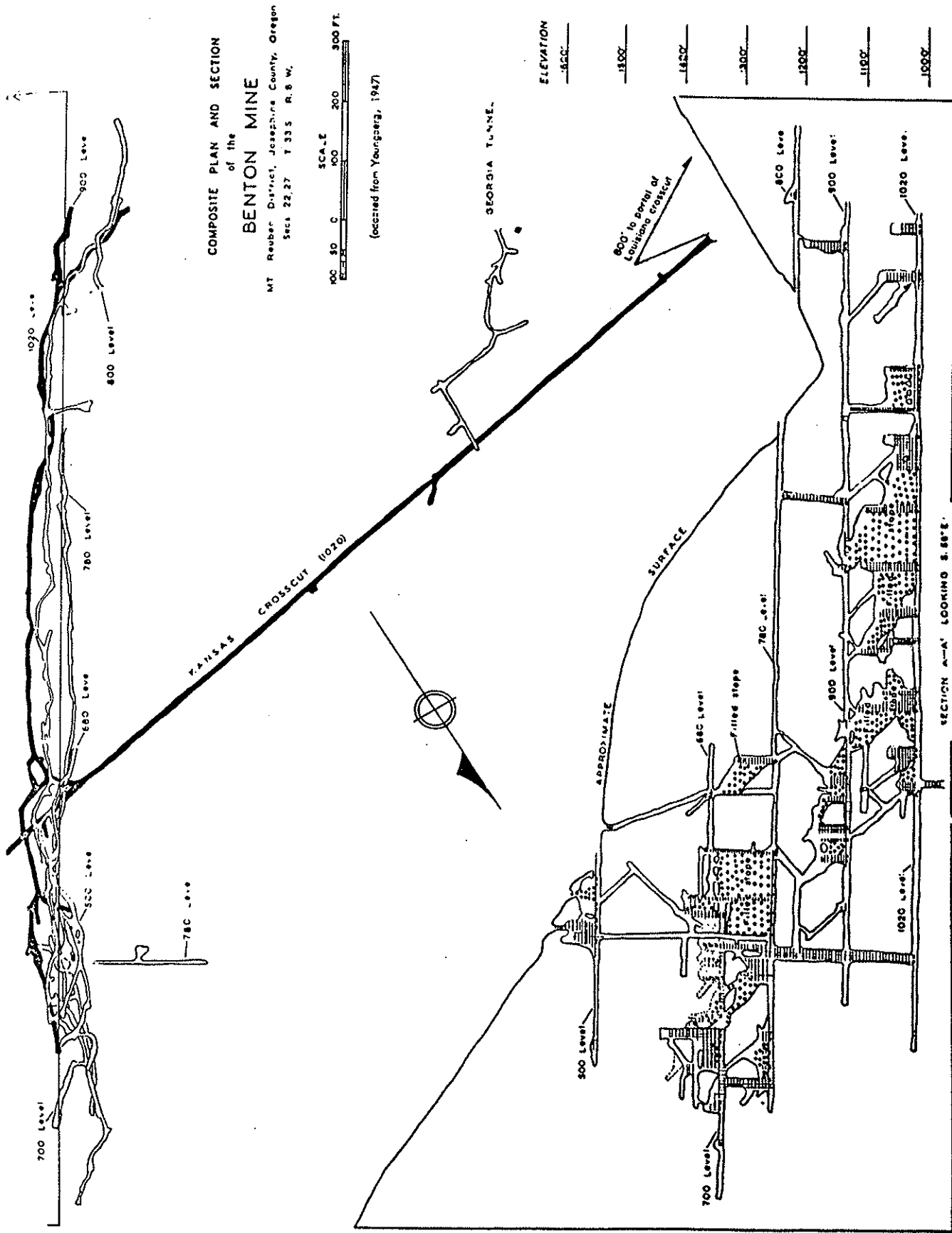

Figure 18. Map of the workings at the Benton Mine, from Brooks and Ramp (1968: 205).

Around 1900, several other smaller, but highly productive, mines were opened: the Reno, Ajax, California Group, Copper Stain, JCL, and Pix. These had their most productive period between 1900 and about 1915; most were re-opened during the 1930s but never attained the extent of production reached by the Benton Mine. All but the Reno and Pix mine were patented and transferred to private lands. In 1946, Youngberg visited 23 mining sites in the Mt. Reuben District; these are described on Table 1 and shown on Figure 19 (Youngberg 1947). Apart from those described above, the mines had little reported production and many were classified as prospects; most never went to patent and remain under BLM management. With the exception of some development work, none resumed production after the war. In the early 1960s, several mines, such as the Reno, were re-opened and operated on a small scale. Numerous adits, mainly prospects, have been opened across the area in recent times, but no important new discoveries have been made. Several claims are active today at the Reno, Benton, Gold Bug, Trade Dollar, Pix, and California Group mines (Craddock 2000).

MAP OF THE MT. REUBEN DISTRICT

JOSEPHINE COUNTY, OREGON

Showing Principal Claims And Veins

T. 33 S. R. 8 W.

Key to Properties

- | | |
|---------------------|------------------------|
| 1. Ajax | 11. Mt. Reuben |
| 2. Benton group | 12. Pix |
| a. Arizona | 13. Poorman (North) |
| b. Benton | 14. Poorman (South) |
| c. Carson Hill | 15. Reno |
| d. Confidence | 16. Skinner |
| e. Georgia | 17. Saint Patrick |
| f. Kansas | 18. Tibbetts Springs |
| g. Louisiana | 19. Trade Dollar |
| h. Missouri | 20. Whisky Springs |
| i. Montana | 21. Whiteneck, 1,2,3 |
| j. Nebraska | 22. Windy Gap |
| k. Ruby Hill | 23. (Unnamed prospect) |
| l. Texas | |
| m. Washington | |
| 3. California group | |
| a. California | |
| b. Oversight | |
| 4. California Gulch | |
| 5. Copper Stain | |
| 6. Gold Bug | |
| 7. J.C.L. | |
| 8. Looney | |
| 9. Molly Hill | |
| 10. Moonbeam | |

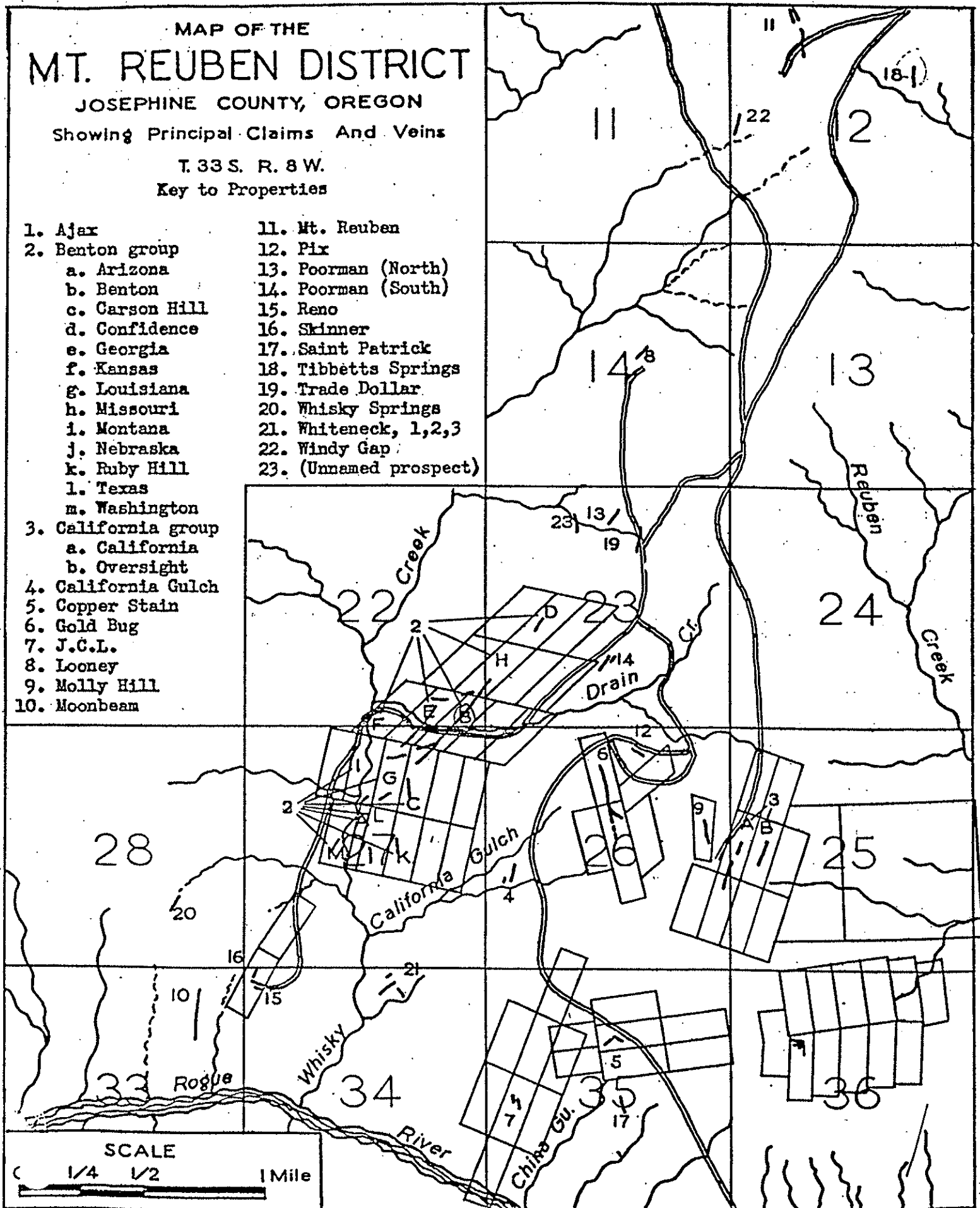

Figure 19. Map of the Mt. Reuben District showing principal mines and claims; from Youngberg (1947: 4).

Table 1. Description of the Mt. Reuben Mines and Prospects.

| Name and Description | Major Periods of Operation | Status Within Project Area |
|--|----------------------------|--|
| <p>Ajax Mine. The mine was developed by David Williams around 1900 and produced some of the best gold rock mined in the Mt. Reuben District; however, it was inactive in 1913. The mine was operated originally with a two-stamp mill. In the 1930s, the mine was taken over by the Ajax Union Mining Company based in Grants Pass (<i>Grants Pass Daily Courier</i>, April 3, 1935; Diller 1914:53; Youngberg 1947: 4,11; DOGAMI 1942: 16; Brooks and Ramp 1968: 207).</p> | 1900-1930s | Located within project area but on private property. |
| <p>Benton Mine. The Benton Mine was discovered in 1893 and initially developed in 1894 by J.C. Lewis. It was shut down in 1905 but reopened when the price of gold was increased in 1934. Between 1934 and 1942, ore mined and milled totaled 64,282 tons averaging \$8.55 a ton for a gross value of \$549,414.. The Benton Mine was the largest underground mine in southern Oregon and had 10,000 feet of underground tunnels. Mules were used to haul the ore through the main tunnel. In 1941, it had the largest individual payroll in the county. Equipment included mill, crusher plant, mine cars, 4500 feet of 12-lb rail, diesel-powered compressor, and jackbit furnace. A cyanide plant was installed in 1937 and the mine operated until 1942 (Parks and Swartley 1916: 28-29; DOGAMI 1942: 26-28; Youngberg 1947: 31-35; Brooks and Ramp 1968: 201-206).</p> | 1893-1942 | Patented mine within project area. |
| <p>California Gulch Prospect. Several shallow cuts expose a vein at the head of California Gulch which were explored but had no lode claims as of 1947. The prospects consist of several shallow cuts 200 feet long and a 20-foot long cut that leads to a 6-foot tunnel. Its history is unknown, but it apparently did not find commercial values (Youngberg 1947: 4,19).</p> | ? - late 1940s | Currently on land administered by BLM. |
| <p>California Mine Group. The Old California workings were discovered in 1890 and a shaft was sunk. Total workings including shafts, raises, crosscuts, and drifts is about 8,500 feet. The Wheeler tunnel, 7364 feet long, was the longest in southwest Oregon when it was constructed between 1922-1929. The mine was idle from 1929 until 1938 when it reopened; development ceased in 1941 but some active work was initiated after 1947. Total production was estimated to have been from \$3000 to \$10,000 (DOGAMI 1942: 33-34; Youngberg 1947: 4, 29-30; Brooks and Ramp 1968: 209).</p> | 1890-1941 | Located adjacent to project area |

Table 1. Description of the Mt. Reuben Mines and Prospects.
(Continued)

| Name and Description | Major Periods of Operation | Status Within Project Area |
|---|----------------------------|---|
| <p>Copper Stain Mine. Copper as well as gold was produced from this mine located at the head of China Gulch. The date of discovery is unknown, but it was first worked in the early 1900s. The mine was closed down for a time sometime around 1910 and then re-opened in the early 1930s, but it only operated for a short time due to failure to find gold values. Some attempt was made to re-open the mine in the early 1940s, but with the advent of WWII, operations ceased. There was no significant production after about 1932. The original equipment included a Tremaine 2-stamp mill with a crusher, a 3 by 10 foot amalgamating plate and a cannon-ball amalgamator (Diller 1914: 52-52; DOGAMI 1942: 35-36; Youngberg 1947: 4, 11).</p> | <p>Early 1900s-1932</p> | <p>Patented mine within project area.</p> |
| <p>Gold Bug Mine. The mine was developed in the 1880s and was active until sometime around 1910-1912. It was one of the largest producers in Oregon with a total production of about \$750,000; however, it closed sometime before 1914. The mine included two adits, two shafts 150 and 300 feet deep, a 125-foot inclined winze, and four levels with 600 feet of workings. The original mill was an amalgamation and cyanide leaching plant; crushing was done by a primary jaw crusher and a steam-powered 5-stamp mill (fueled by cord wood). A wagon road from Glendale was built to the mine in the late 1800s or early 1900s (Diller 1914: 52-52; <i>Grants Pass Daily Courier</i>, April 3, 1935; Youngberg 1947: 4, 17-18; Brooks and Ramp 1968: 209).</p> | <p>1880s-1912</p> | <p>Patented mine within project area.</p> |
| <p>JCL Mine. The JCL Mine was purchased by J.C. Lewis about 1900. It was operated until around 1915. It was reopened in the 1930s. In 1938, total workings included about 3000 feet in six adits on eight patented claims. About \$100,000 was recovered by stamp milling and amalgamation (Youngberg 1947:13; DOGAMI 1942: 43; Brooks and Ramp 1968: 210-21).</p> | <p>1900-1930s</p> | <p>Patented mine within project area.</p> |
| <p>Looney Prospect. The workings date from the early 1900s and are named for M. Looney who developed the prospect. Workings included a crosscut 75 feet long and 100 feet of drift; Looney operated a small gasoline-driven muller-type mill. The mine was closed in 1913 and no substantial amount of gold is known to have been recovered (Diller 1914:53; Youngberg 1947:4, 22-23).</p> | <p>1900-1913</p> | <p>Currently on land administered by BLM.</p> |
| <p>Molly Hill Mine. The early history of the mine is not known, but it was operated until the 1920s. Two shafts, 90 feet deep, were caved in 1946 (Youngberg 1947: 19-20; DOGAMI 1942: 47).</p> | <p>? - 1920s</p> | <p>Patented mine within project area.</p> |
| <p>Moonbeam Prospect. The prospect consists of one adit and a cut noted by Youngberg (Youngberg 1947: 4, 19). Its development history is unknown.</p> | <p>?</p> | <p>Currently on land administered by BLM.</p> |

Table 1. Description of the Mt. Reuben Mines and Prospects.

(Continued)

| Name and Description | Major Periods of Operation | Status Within Project Area |
|--|----------------------------|--|
| Mt Reuben Mine. The mine was operated in the 1940s and consisted of 7 cuts and 4 shafts, one was 40 feet deep. In the 1940s, exploration and development was limited to assessment work (Youngberg 1947:4, 23-24). Later sources report no significant production. | 1940s | Located adjacent to project area. |
| Pix Mine (also PYX). The mine was opened in 1909 and most of its production was completed in the late 1910s or 1920s. Total production was very small and mainly limited to gold recovered from development work. The mill at the mine used a gas-powered arrastra that discharged onto amalgamation plate and small roll crusher (Youngberg 1947: 15; DOGAMI 1942: 51). | 1909-1920s | Currently on land administered by BLM. |
| Poorman North. About \$2000 in gold was recovered from a small ore shoot, but an extension of the shoot was not found. No other information is reported (Youngberg 1947: 4, 27). | ? - 1946 | Currently on land administered by BLM. |
| Poorman South (adit on Drain Creek). The mine consists of a number of claims from Drain Creek to Johnson Springs. An adit 225 feet long is the only feature reported, and there was no production as of 1946 (Youngberg 1947: 4, 25). | ? - late 1940s | Currently on land administered by BLM. |
| Reno Mine (also called the Elwilda Group). The Reno Mine consists of 11 claims extending along the lower reaches of Whiskey Creek. It was probably located in the early 1900s. The mine was active in 1913, re-opened in the 1930s, and then closed in 1936; it was reopened after World War II and has been operated in a small way since 1964. The original mill was a 4-stamp Parker, which was replaced by a 15-ton mill in 1930. Equipment included a crusher, ore cars, blacksmith shop, and two bunkhouses. The mine has about 850 feet of workings in three adits. Total production was about \$5,000.00. The mine was never patented (Diller 1914: 52, Youngberg 1947:17, DOGAMI 1942: 53, Brooks and Ramp 1968: 211-212). | Early 1900s-1942 | Currently on land administered by BLM. |
| Skinner Prospect. The workings consist of a trench and shallow pit which were caved in 1946. No other information is reported but it may be on ground belonging to Reno Mine (Youngberg 1947: 4, 20). | ? | Currently on land administered by BLM. |
| St Patrick Mine. The mine was opened around 1900 in conjunction with the JCL Mine but did not receive attention until the 1930s when it was re-opened; in 1946, the workings were inaccessible (Youngberg 1947: 4, 14). | 1900-1930s | Currently on land administered by BLM ?? |
| Tibbetts Springs Prospect. The early history of the mine is not reported, but it was operating in 1942 and produced a few hundred dollars a day. The workings consisted of two shafts and an open cut about 150 feet apart. The ore was hauled three miles to a small hand-made mill (Youngberg 1947: 4, 24-25; DOGAMI 1942: 62). | ? - 1942 | Located adjacent to project area. |

Table 1. Description of the Mt. Reuben Mines and Prospects.

(Continued)

| Name and Description | Major Periods of Operation | Status Within Project Area |
|--|----------------------------|--|
| Trade Dollar Prospect. The early history of the mine is unknown, but it may first have been opened in the 1930s. A tunnel was constructed in the 1930s by E. Romig, who also operated the Gold Bug at that time, and additional trenching was completed in 1941. The mine was closed in 1942 (Youngberg 1947: 4, 27). | 1930s-1942 | Currently on land administered by BLM. |
| Unnamed Prospect. An unnamed prospect consisting of an eight-foot-long adit, located below the workings of the North Poorman Group, was investigated by Youngberg in 1946 and indicated good potential for profitable gold recovery (Youngberg 1947: 4, 25). | ? | Currently on land administered by BLM. |
| Whiskey Springs Prospect. The workings consist of a series of old prospects strung along a sloping ridgeline. A trench and cut about 20 ft long expose the vein. Dates of exploration are unknown but likely date from the 1930s (Haller 2000; Youngberg 1947: 4, 20). | ? 1930s | Currently on land administered by BLM. |
| Windy Gap Mine. The early history of the mine is unknown, but intermittent prospecting was conducted in the 1940s. High grade ore was reported in 1946 and mine may have been developed in subsequent years (Youngberg 1947: 4, 24). | ? - Late 1940s | Currently on land administered by BLM. |
| Whiteneck Prospects 1,2,3. The workings consist of a series of cuts and short adits on several outcrops that were named for C. Whiteneck who was last to prospect these veins. Only low gold values were found, and there is no report of significant development after 1946 (Youngberg 1947: 4, 21). | ? - Late 1940s | Currently on land administered by BLM. |

Lode Mining Technology

The development of lode, or quartz mines, requires special machinery and considerable capital investment. The ore has to be extracted from surrounding rock, usually by drilling underground tunnels, milled, and then the gold extracted from the crushed ore. Two early methods were used to crush the ore: one method used an arrastra; the other employed a stamp mill. In the 1930s, these often were replaced with ball mills or rod mills. In most cases, the extraction of the gold from the ore required amalgamation with mercury or treatment with cyanide.

The discovery of lode deposits usually began by working surface pockets, and as exploration discovered veins, by projecting their extent into adjacent rock and following them with horizontal tunneling or by excavating a shaft to intercept the vein. Since the drilling operation was expensive, the location of shafts and the projections of tunnels required considerable expertise. Vertical shafts accessed the underground workings at the larger mines, such as the Benton, which had developed 10,000 feet of tunnels by the end of its operation in 1941. In most of the Mt. Reuben mines, instead of removing the ore via vertical shafts, which were expensive and required special hoisting equipment, adits (horizontal tunnels) were used instead. Building an adit generally was less expensive than digging a shaft

and adits were typically dug at a slight angle to drain the mine (Sagstetter 1998: 50). The larger operations at the Benton Mine used a combination of both. Mules were used to haul the ore through the tunnels and was moved along ore carts on a small rail line to the mill site for processing (Parks and Swartley 1916: 28-29; DOGAMI 1942: 27-28; Youngberg 1947: 31; Brooks and Ramp 1968: 204-208).

A major factor affecting the mines in the Mt. Reuben district was the lack of roads and the high cost of freighting ore. The only road into the Mt. Reuben District mines was a wagon road from Glendale that was constructed to the Gold Bug Mine sometime around 1900 and later extended to the Benton Mine. Other mines in the district relied on trails and mule trains to haul their equipment. In consequence, it was cheaper to mill the ore at the mine sites. This was especially important for those mines that produced mainly low grade ore. A simple amalgamation and concentration mill could separate the waste rock so that the owner need only ship the concentrate, about 25% of what otherwise might need shipping (Sagstetter 1998: 54). The primary mines of the Mt. Reuben District - the Benton, Gold Bug, Ajax, Reno, JCL, and California - had access to very rich pockets. Only the Benton processed much in the way of low grade ore, and all development rock high enough in value to pay development costs was sent to the mill rather than the waste dump (Libbey 1963). Yet, transport costs were a significant factor at all the mines in the area. Even the small mines had on-site mills to process the ore.

To crush the rock, early quartz miners used an arrastra (also spelled arrastre) or small stamp mill. An arrastra is a circular grinding mechanism usually powered by a water wheel or sometimes by mules or men (Figure 20). The ore was placed on a flat rock surface and another heavy stone was dragged over it to crush the rock. Both the Reno and Pix mines used gasoline-powered arrastras (DOGAMI 1942). Stamp mills consisted of pile-like drivers that repeatedly drop heavy steel bars to break up the ore (Figure 21). The size of the operation could be gauged by the number of stamps. Small two-stamp mills were used at the California and Copper Stain mines while the Reno Mine employed a 4-stamp and the Gold Bug a 5-stamp mill (DOGAMI 1942). By way of comparison, the Greenback Mine had a 40-stamp mill and mines in the Comstock Lode of Nevada had 100-stamp mills (Brooks and Ramp 1968: 220; Sagstetter 1998: 59). The Benton Mine, with its extensive operation, used a series of crushers and a ball mill having a 10,000 pound ball load (DOGAMI 1942).

After the ore was crushed, the gold would be amalgamated with mercury and the remaining residue washed across concentration tables to collect anything missed by the amalgamation plates. Another method that became popular around 1900 was the use of cyanide which could recover much more gold than earlier methods. The crushed ore was placed in vats of a weak cyanide solution to soak for a few days; the cyanide dissolved the gold; and the gold was later filtered out from the cyanide. The smaller mines, such as the Pix and JCL, used mercury amalgamation, as did the Gold Bug and Reno in early years, but the cyanide process was the common method used at the Gold Bug, Benton, and Reno mines in the 1930s (DOGAMI 1942).

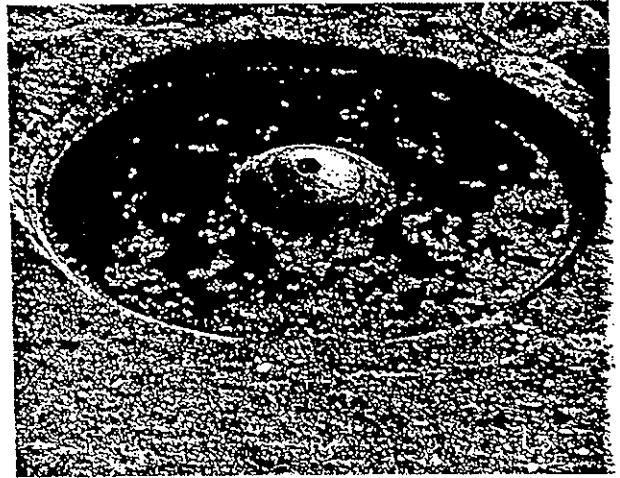
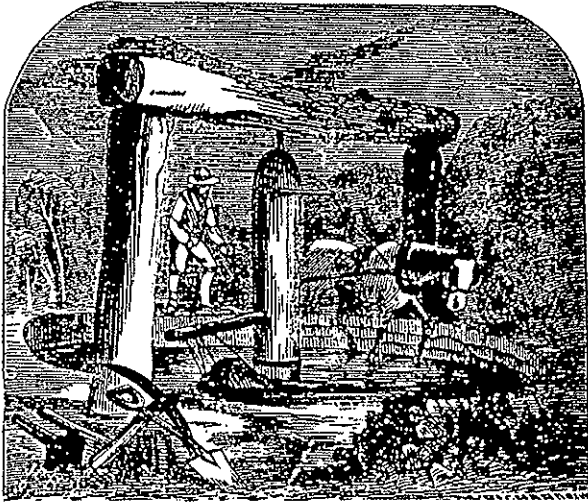
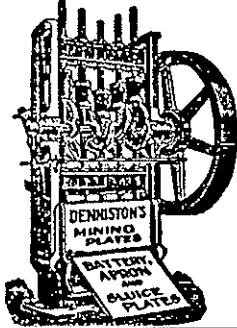

Figure 20. Two views of an arrastra, from Sagstetter (1998: 72).



**SILVER PLATED COPPER
AMALGAM PLATES**
FOR SAVING GOLD

Most extensive and successful
manufacturers. Old plates re-
plated—made equal to new.

San Francisco Plating Works
1343-51 Mission St., San Francisco.
E. G. DENNISTON, Prop.

Get our prices. Catalog sent.
Telephone Market 2515.

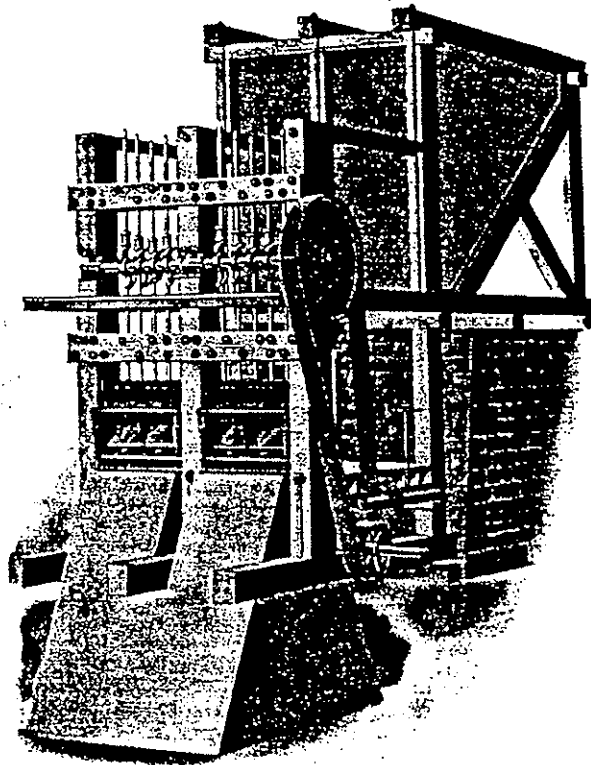

Figure 21. Two views of a small stamp mill, from Sagstetter (1998: 59, 68).

The early mills of whatever size relied on gravity for moving rock through the mill system, therefore, mills are found arranged in descending steps on the slant of a hillside (Figure 22). Water was used to wash the pulverized rock through the millworks, so mills necessarily needed to be located near a reliable water system. Mills in the Mt. Reuben mines used water from the many tributaries of Whiskey and Drain Creeks. The water system for the Benton Mine, for example, was gravity fed from Drain Creek and Bannister Gulch (DOGAMI 1942).

Settlement Along the Rogue

Unlike many part of southwest Oregon, the lands surrounding the wild Rogue River did not develop farming communities or major commercial centers. There were no Donation Land Claims filed simply because no lands were suitable for entry. The land is too rugged for farming and too remote for commerce. A few small tracts eventually were claimed under Homestead Act of 1862 and subsequent related legislation, but most of the “settled” parcels in the project area developed as a consequence of mining.

Miners grew gardens and kept orchards and often were employed as packers. Their cabins were located on available small meadows within the river corridor. They lived simply at a minimal subsistence level; few remained in the canyon for any length of time. Important lode mines located in the Mt. Reuben District did become “settled” in the sense that the mines were patented and transferred to private ownership. In the 1920s, some mining claims along the river corridor were later developed as recreational cabins, for example, that of Zane Grey at Winkle Bar.

Homesteading

The Homestead Act of May 20, 1862, and subsequent federal land programs made additional land available for settlement throughout the late 1800s and early decades of the 1900s. Under the Homestead Act, heads of households, widows, and single persons over 21 years old could apply for 160 acres of any surveyed public lands not otherwise reserved by the government or occupied by towns, businesses, or mines. Patent for the land would be issued after five years of residence and cultivation or they could commute their claim to a cash entry before the five years were up by paying the minimum price per acre (originally twenty-five cents per acre). “The Homestead Law offered free land, but building of a home and breaking soil for crops took capital” (Muhn and Stewart 1988: 16).

Many of the homesteads, located along even the most narrow creek bottoms, were only marginally productive for farming (Atwood and Lang 1995: 36). Of the more than 1.3 million homestead entries filed nationwide before 1900, only about half went to patent (Muhn and Stewart 1988: 16). In 1906, the Forest Homestead Act was passed that opened agricultural lands within the forest reserves to settlement. By 1930, there were 142 patented homesteads in the Siskiyou National Forest encompassing 12,266 acres, but only five were being farmed in 1930, and only one was able to make his living entirely on the place (Cooper 1939: 57).

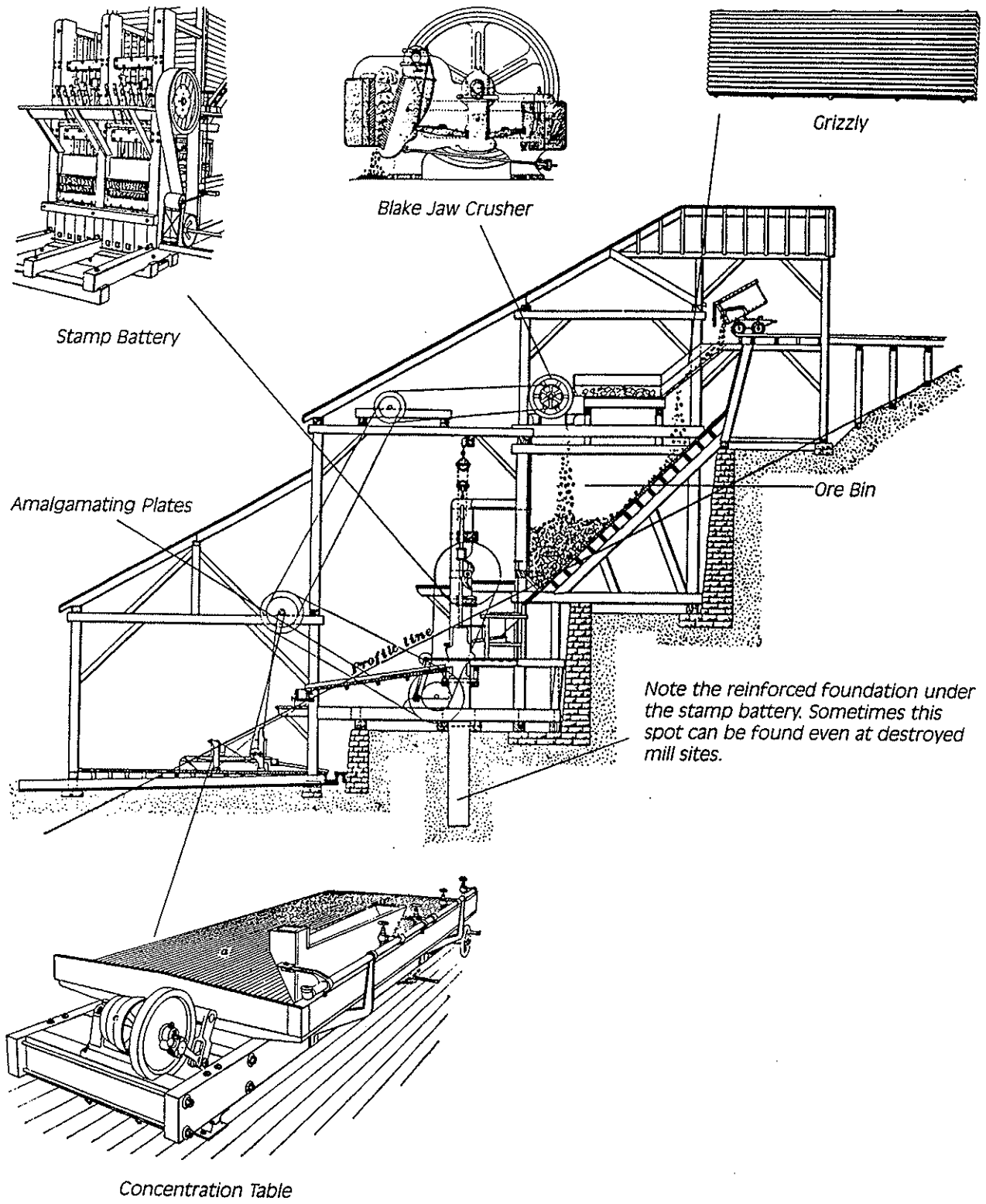

Figure 22. Typical amalgamation/concentration mill, from Sagstetter (1998: 56).

The earliest settlement in the area was that of John Billings, and his Karok Indian wife, Adeline, who settled at the mouth of Mule Creek and filed for a homestead through the Indian Allotment Act in 1887. Billings was a miner and packer in the early days, but in the 1890s he moved to Big Meadows where he filed for a homestead and ran sheep. His son George built a house at Marial (now the Rogue River Ranch) that served as trading post, post office, and boarding house. The barn was a favorite gathering place for old timers living along the wild Rogue. The top floor was used for dances, parties, and Sunday religious services; the ground floor stabled mules and horses. Billings sold the ranch to Stanley Anderson in 1931, and the Andersons used the ranch as a recreational homesite until 1970 when they sold it to the BLM. The ranch is on the National Register of Historic Places (Purdom 1977: 41; BLM 1993: 25).

Leo Frye initially worked as a packer for John Billings at Big Meadows until he set up his own pack string. In 1909, he filed for a homestead on the lower part of Big Meadows. The Billings and Frye families intermarried and were important in the development of the small settlement at Marial and in the community of homesteaders that settled Big Meadows. The chronicle of these families is richly documented in the writings of Kay Atwood (1978: 137-155).

A post office was established in 1903 and was named Marial, after the daughter of Tom Billings who served as postmaster in the early 1900s and again in 1940. During the Depression Era, when many men sniped for gold along the Rogue placers, 250 people received their mail at the Marial Post Office (Purdom 1977: 46). The Post Office was moved a number of times, being located at the Leo Frye ranch in the Big Meadows country and at three different places on Mule Creek. The post office is unique in that it has always had the mail packed in on mules and horses, although the route has varied. In the early days, mail from Marial was carried via mule train over the West Fork Trail to Dothan and sent from there to Agness. In 1937, the mail was packed by mule from Marial to Agness, thence by boat from Agness to Gold Beach where it was sent in successive stages by truck, train and air to its destination (Cooper 1937 (II): 7).

Several homesteads were filed on Bald Ridge. Walter Criteser homesteaded the south end of Bald Ridge in 1896. A small community developed on Bald Ridge in the 1920s and 1930s that centered around the Criteser homestead; the main attraction was a whiskey still operated by Walter and his nephew Cecil. "This house was the center of activity and, for any thirsty traveler, a place to lodge for the night" (Morey n.d.(c): 1). Hathaway Jones, a famous teller of tall tales, homesteaded the east side of Bald Ridge along Ditch Creek. In 1898, he became a contract mail carrier between Illahe and Dothan and continued packing along the West Fork Trail until his death in 1937 (GLO 1920; Beckham 1974: 8; Atwood 1978: 158-161).

Little Meadows was originally settled by Henry Rosenbrook who filed for a Forest Homestead there in 1910 but died before making final proof. The application was passed to William Graff who completed the filing and received patent in 1931 (GLO 1920; Cooper 1937(II): 6). In 1865, Henry Rosenbrook, better known as Dutch Henry, was one of several

wandering miners who roamed the canyon panning for gold on the placer river-bars. In the 1880s, he settled at Little Meadows, built a cabin and planted an orchard. He raised cattle and a large garden and worked as a packer and became a legend in his own time. He was famous for building the pack trail from Little Meadows to the Mt. Reuben ridge line that bears his name. He also was famous for his bad temper and was twice charged with murder. Both murdered men were his partners at the time, and though he was no doubt guilty, managed to be acquitted of both (Atwood 1978: 169-171).

Miners' Cabins

In the Kelsey/Whiskey Project area, some miners stayed on in the canyon after the early placer mining era, built cabins and planted orchards and made a small living from mining and packing. They lived on their mining claims at Winkle and Battle bars, at Little Meadows and at the mouth of Whiskey Creek. None of the placer claims produced gold sufficient to apply for patent, nor did these miners file homestead claims.

The General Mining Law of 1872 (restatement and revision of the original mining law in 1866) provided another mechanism for patenting land claims. All "valuable" mineral deposits were "free and open to exploration and purchase." Claimants had to perform \$100 worth of assessment work yearly and show at least \$500 worth of improvements before the claims could be patented. Valid claims, even prior to patent, were given a status akin to private property, and the development of minerals on public lands was given priority over other possible land uses. In the Kelsey / Whiskey Project area, several lode mines in the Mt. Reuben District did receive patents and passed into private ownership. None of the placer claims were ever patented as active mines, except for that filed by Zane Grey on Winkle Bar, who never mined anything but fish from the river.

In 1925, Zane Grey applied for a summer home site on Winkle Bar, which was denied. Grey later secured a mineral patent to Winkle Bar (Cooper 1939: 41). It is unclear how he managed to obtain patent, but his fame as a writer no doubt contributed. In 1926, fishing along the Rogue received national attention with the publication of a story, "Rocky Riffle on the Rogue River," in *Field and Stream* magazine. By 1931, the Forest Service was processing numerous applications from wealthy men who wanted to build summer cabins along the lower Rogue (Cooper 1939: 44, 60).⁹ Zane Grey was a shy man and not well liked by many of the original residents along the river (Morey 1990: 13-14).

After the Depression Era when the canyon was filled with hundreds of men seeking to make a small living panning for gold, a few men stayed on through the 1940s and up until the 1960s and continued living in isolated cabins (Rivers 1979). Floods in 1955 and 1964 removed many of the cabins located along the river, but as late as 1961, there were still 12 cabins present on active mining claims in the project area (BLM 1961). Whiskey Creek

⁹None are known to have been located in the Kelsey / Whiskey project area.

Cabin, located just outside the current project area, was built by a miner in the 1880s, is preserved as an historic site and is listed on the National Register of Historic Places (BLM 1993).

Transportation and Communication

The lands surrounding the wild Rogue River consist of steep, dissected ridges isolated from towns and difficult to access. Transport of supplies and materials for the miners along the river as well as in the lode mines to the east relied on a series of mule pack trails (Figure 23). Most of the early trails were built by miners, with the major ones based on Indian trails. Between 1910 and 1918, the Forest Service also improved and built new trails, the route along the Rogue River involving substantial effort. Prior to 1900, only one wagon road served the area. The Mt. Reuben Wagon Road was built in the late 1880s or early 1900s to link the Gold Bug Mine to Glendale. The first truck roads were built by the Civilian Conservation Corps between 1933 and 1936. They built the Marial and Mt. Reuben roads that today are part of a National Back Country Byway.

Early Trails

The Rogue River Trail that courses along the north side of the river was constructed by the Siskiyou National Forest beginning in 1918. Previous to this, trails followed the river for short sections, but connections between the various placer bars followed the old Indian trails over the ridge lines. An early riverside trail was developed by the early 1900s between Winkle Bar and Horseshoe Bend, likely by early placer miners. Elsewhere, the steep sides of the river canyon and numerous deeply cut streams made a riverside route impracticable for men and impassible for mule packers (Figure 24). On the west, the usual path between riverside cabins and the settlement at Big Meadows followed the Kelsey Pack Trail which further linked to West Fork (Dothan) via the West Fork Trail. Little Meadows and the Horseshoe Bend miner-settlers primarily used Dutch Henry's Trail. On the east, Indian trails along the ridges west of Whiskey Creek (here referred to as Whiskey Ridge, Whiskey Creek, and Meadow Camp trails) linked the riverside miners to settlements near Leland and Galice.

The *West Fork Trail* over the ridge east of Mule Creek, from present Marial to Ninemile Mountain in the Kelsey / Whiskey Project area, was part of an old Indian trail that traversed along the lower Rogue River linking villages near the mouth of the Illinois River and Big Bend to an old village site at the mouth of Mule Creek. The trail traversed northeast along the ridge line and led to Camas Valley. The trail between Big Meadows and Camas Valley was used in 1856 by volunteer militia to transport wounded men after the fight at Battle Bar (Beckham 1971: 183).

When the railroad was built to Grants Pass in 1883, George Billings built a trail linking Marial to the railroad station at Dothan on the West Fork of Cow Creek (Atwood 1978; Atwood and Gray 1996: 118). The West Fork Trail left the old Indian trail near Kelsey Peak

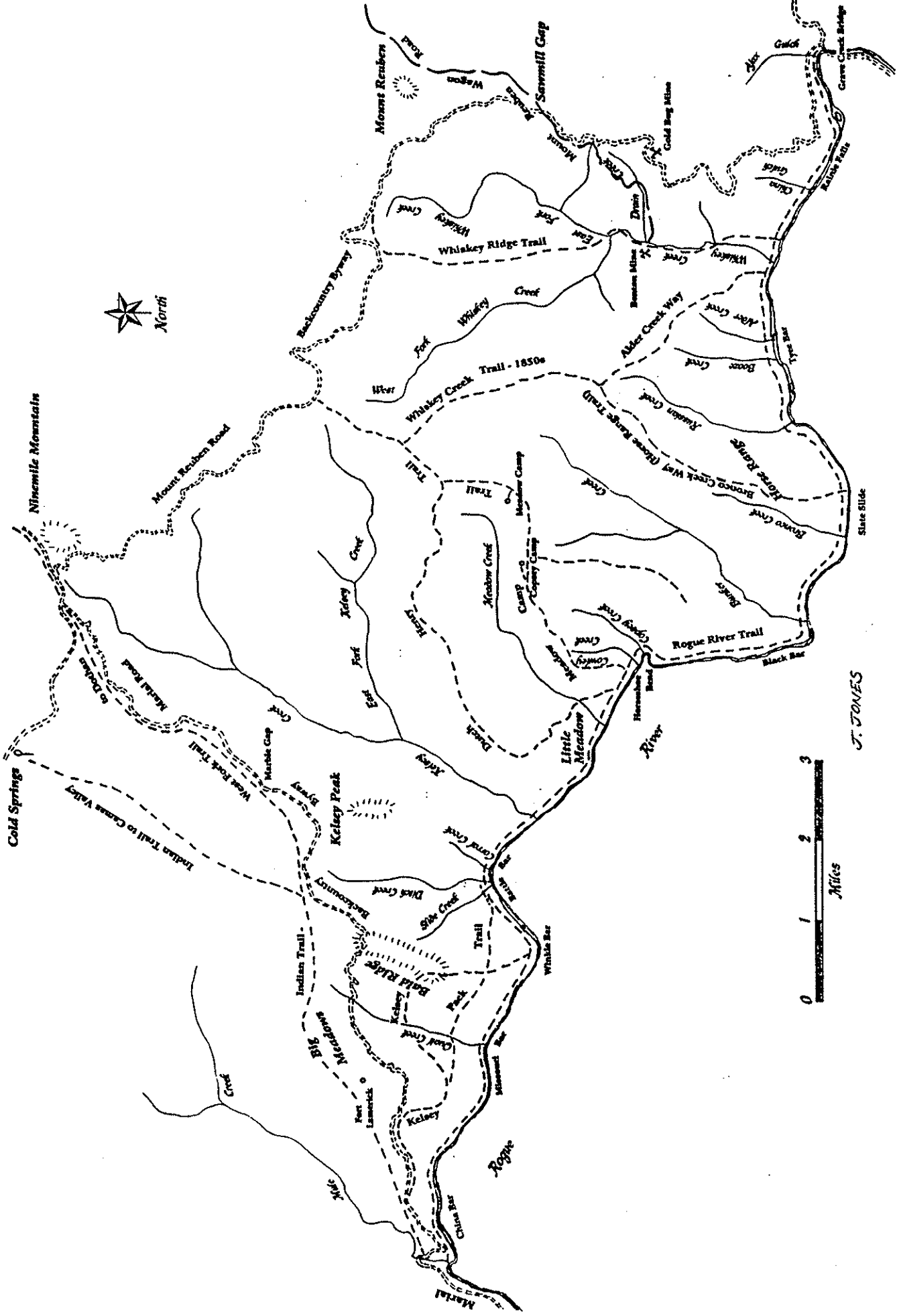

Figure 23. Historic trails in the Kelsey / Whiskey project area.



Figure 24. Unidentified miner with his mule “Willy;” from the Southern Oregon Historical Society Photo Collection.

and traversed over Ninemile Mountain. This became the major supply route for the miners along Mule Creek and settlers at Big Meadows and Bald Ridge.

The trail saw heavy use by packers and miners centered in the Mule Creek area. "In 1898, when George Billings opened his trading company, the trail held a steady succession of laboring mule trains. According to Ivin Billings, the average time to travel the 21 miles from Mule Creek to Dothan took about 8 hours" (Atwood 1978:127). Hathaway Jones, a famous teller of tall tales, was contract mail carrier between Illahe and Dothan and continued packing along the West Fork Trail until his death in 1937 (Beckham 1974: 8; Atwood 1978: 158-161).

The *Kelsey Pack Trail* was an early Indian trail used by volunteer militia in 1856, which was developed as a pack trail by miners between 1856-1880s. The trail moved up slope from Winkle Bar, crossed Quail Creek, and joined the West Fork Trail about three-quarters of a mile above the present Rogue River Ranch. It appears to have had two alternate routes: one traversed about one-half mile above the river and crossed Quail Creek about two-thirds mile above the river; the other moved higher up along the slope, followed the Bald Ridge ridge line and crossed Quail Creek in its upper reaches about one mile above the river. Portions of the original trail were rebuilt by the Forest Service between 1918 and 1921 and were included in the Rogue River Trail system (Cooper 1939: 21, 28).

The *Dutch Henry Trail* is a well known early pack trail. It was built in the 1880s by Henry Rosenbrook, "Dutch Henry," an early miner and packer who lived on the river between 1865 and the early 1900s. The trail begins at Dutch Henry's camp at Little Meadows, the site of the volunteer militia during the Rogue River Indian Wars of 1855-1856, and follows a northeasterly course over the Mt. Reuben ridge line (Atwood 1978; Beckham 1971).

Whiskey Ridge Trail is a name commonly given today to the short section of trail that leads off the present Mt. Reuben Road and courses down the west side of Whiskey Creek to the Rogue River (Dave Reed, personal communication 2000). In historic documents, it has many references as a route to Whiskey Creek over Mount Reuben (cf Mickey 1974; GLO 1905-1919), but no single name was found that was applied consistently. It was probably an old Indian trail, but was used by early miners to access the placer gravels along Whiskey Creek between 1856 and the early 1900s. It was a major pack trail in the early mining era (1856-1880s) and continued to be used as footpath, horse trail, and pack trail through the Depression Era mining period. It provided access to the placer gravels in the Whiskey Creek drainage as well as to gravel bars on the river at the mouth of the creek (GLO 1905-1919; Mickey 1974: 30; BLM 1993: 14).

Whiskey Creek Trail is a name commonly applied to another important early trail that has no single historic name (Dave Reed, personal communication 2000). It is another arm off the present Mt. Reuben Road and has two branches, one leading along Bronco Way, and another along Alder Way (Cooper 1937 (II): 5). These trails likely were used by the volunteer militia in 1855-1856 and by early miners in the 1850s-1880s.

Meadow Camp Trail is merely a convenient reference for an unnamed trail that linked Little Meadow and the Horseshoe Bend portion of the Rogue River to Dutch Henry's route. This trail climbed steeply out of the canyon and coursed along a ridge line to Copsey Camp and Meadow Camp and joined Dutch Henry's Trail below Cool Spring. It may have been developed by the Forest Service as a link to the fire guard station located at Horseshoe Bend. The Forest Service developed campsites at both Copsey and Meadow camps sometime between 1916 and the 1930s (Cooper 1939).

The *Rogue River Trail* that courses along the north side of the river was constructed by the Siskiyou National Forest beginning in 1918. Previous to this, trails followed the river for short sections, but connections between the various placer bars followed the old Indian trails over the ridge lines. An early riverside trail was developed by the early 1900s between Winkle Bar and Horseshoe Bend, likely by early placer miners; this was substantially improved by the Forest Service. The major sections of the Rogue river trail were built between 1918 and 1921, but improvements continued through the 1920s and 1930s. Bridges were built across Whiskey and Meadow creeks in 1926, across the Rogue at Rainie Falls in 1927, and over Mule Creek in 1930 (Cooper 1939: 21, 28, 44, 46, 56). Between 1935 and 1936, Employment Relief Administration (ERA) crews made many improvements. ERA crews rebuilt and repaired the Rogue River trail, built three horse trail bridges over Mule Creek, and built camps and shelters at Slate Slide, Horseshoe Bend, and Kelsey Creek (Cooper 1939: 72-75). The same crews helped to reconstruct the section of trail between Whiskey Creek and the mouth of Graves Creek in 1938, an especially difficult section due to the steep canyon walls. The Grave Creek Suspension Bridge, however, was built by Civilian Conservation Corps between 1935 and 1936 (Morey n.d. (b): 8; Cooper 1939: 74).

Roads

The first and only wagon road was built into the east side of the project area in the late 1800s and early 1900s to serve the gold lode mines along Whiskey Creek. Mules were used to haul mining equipment over the wagon road to the lode mines in the Mt. Reuben District (McClane 1995: 163) (Figure 25). The *Mt. Reuben Wagon Road* was built originally to link the Gold Bug Mine to Glendale and covered a distance of 20 miles. It coursed over Mt. Reuben, through Sawmill Gap, and then ran down the slope above Drain Creek to the Gold Bug Mine (*Grants Pass Daily Courier*, April 3, 1935). Later, it was extended west to the Benton Mine on Whiskey Creek. This extension may have been built originally in the early 1900s, but the entire 20-mile wagon road was substantially improved between 1934 and 1942 during the height of the Benton Mine's operation (Brooks and Ramp 1968: 201-206).

The first truck roads were not built into the area until the mid-1930s. In 1933, the Civilian Conservation Corps (CCC) built the section of the *Mt. Reuben Road* between Sawmill Gap and Cold Springs; this was extended to the East Fork of Cow Creek in 1934. The section of road from Sawmill Gap south to the mouth of Grave Creek was a very difficult section to build; it was begun in 1935 and completed in 1936. The CCC, with the assistance



Figure 25. Mules trains, like the one above, were used to haul equipment from Glendale over the Mt. Reuben Wagon Road to the Gold Bug Mine, from Sagstetter (1998: 82).

of Employment Relief Administration (ERA) and Works Projects Administration (WPA) crews also built the *Marial Road* between 1934 and 1936 (Morey n.d. (b); Cooper 1939).

Depression Era Employment Relief

The Great Depression following upon the stock market crash in October 1929 caused severe economic hardship across the nation. Businesses failed, Midwestern farmers were plagued by drought and lost their farms due to defaulted loans, and unemployment was rampant. By the time of the presidential election in 1932, the country was in crisis and the nation demanded action against the Depression. Franklin Roosevelt presented a solution in his New Deal Program, and immediately upon his election, persuaded Congress to adopt a giant public works agency, the Public Works Administration. "President Franklin Roosevelt and Congress cooperated to bring about the greatest government intervention in the American economy in American history" (Dodds 1986: 237).

Early in 1933, a multitude of New Deal programs were immediately implemented: Public Works Administration, Works Progress (Projects) Administration, National Youth Administration, Employment Relief Administration, and Civilian Conservation Corps. The Public Works Administration (PWA) began large scale construction projects. The Grand Coulee Project which built Bonneville Dam was originally conceived as a work relief project with power production as secondary. It was designed to provide a new chance, and hope, for farmers in the Midwest and Great Plains who had lost their land to drought and other natural disasters (Dodds 1986: 241).

Three New Deal programs had lasting impacts on the lands in and around the Kelsey / Whiskey Project area: the Works Progress (Projects) Administration (WPA), the Employment Relief Administration (ERA), and the Civilian Conservation Corps (CCC) (Williams 1986; National Archives and Records Administration 2000).

The Works Progress (Projects) Administration (WPA) was a federal program to provide useful public work for needy unemployed people. Salaries were paid by the federal government, but programs were implemented locally by state and county agencies. In eight years between 1935 and 1943, it employed 8,500,000 people at a cost of \$11 billion. Mainly, it was designed to provide employment for men and women on county relief rolls. In 1935, men were selected from Josephine County relief rolls to work on county road repair and noxious weed eradication along the Galice and Grave Creek roads. "Plans to start about 150 men working on four county road projects under WPA are being put rapidly into shape....Men for the work will be taken from the relief rolls" (Grants Pass *Courier*, November 1935). Under the WPA program, writers, scholars, artists, and other professionals also were put to work. In the Kelsey / Whiskey area, the tales of Hathaway Jones were collected by Arthur Dorn between 1939 and 1941 as part of the never-completed Oregon Folklore Project of the WPA (Beckham 1974: 21). Under the sponsorship of the University of Oregon and the Josephine County Court, the Josephine County archives were inventoried as part of the Oregon Historical Records Survey Project of the WPA (WPA 1939).

The Employment Relief Administration (ERA) was another federal program, in effect between 1935 and 1938, designed to provide employment on a wide variety of public improvement and land conservation projects. The work was supervised by a number of different federal agencies including the Forest Service, the Soil Conservation Service, Bureau of Reclamation, and Biological Services. Work included erosion and flood control, road building, forest thinning and disease control, and a wide variety of other public works projects. In the Kelsey / Whiskey Project area, ERA crews under the direction of the Siskiyou Forest Service built forest camps at Horseshoe Bend and Kelsey Creek (Cooper 1939: 75) and reconstructed the Kelsey Creek section of the Rogue River Trail in 1936 (Cooper 1939: 74). ERA or WPA crews also completed construction of the Marial Road from Marble Gap to Bald Ridge in 1935 and from Bald Ridge to Tucker Flat in 1936 (Morey n.d. (b): 7).

The Civilian Conservation Corps (CCC), which is discussed below, was the most famous of the New Deal programs, but crews from each of the three major arms of the Emergency Conservation Work program often worked on different sections of the same project. For example, the ERA was primarily responsible for the construction of the telephone line between Rand and Merlin in 1936-1937, but this was completed in 1938 by the CCC (Cooper 1939: 82). The WPA worked on the county sections of the road linking Merlin to Galice and along the Grave Creek Road while the CCC built the Grave Creek Bridge and crews from both the CCC and ERA built sections of the roads linking Galice to Marial and Powers (Cooper 1939; Morey n.d. (b); Keyte 1976). One can only wonder how the many different federal programs were coordinated by the several local agencies responsible for their implementation.

Civilian Conservation Corps

The Civilian Conservation Corps (CCC) provided employment and vocational training for unemployed youths and, to a lesser extent, war veterans and Indians, through conservation and natural resources development work. The corps employed young men from all over the country and placed them in large camps modeled on army camps. Between 1933 and 1942, the CCC was primarily responsible for the construction of transportation and communication systems across the Siskiyou National Forest and for constructing Forest Service administration sites, fire lookouts and guard stations, and for providing recreational camps and trails (Medford District Civilian Conservation Corps 1938). In the Kelsey / Whiskey Project area, CCC crews built the Mt. Reuben Road, portions of the Marial Road, the Grave Creek suspension bridge, Ninemile Fire Lookout, and provided the majority of the fire fighting crews (Cooper 1939; Morey 1990a, n.d. (b), n.d. (c), 1991).

The concept of the Civilian Conservation Corps, consisting of a civilian army of young men drawn from all parts of the nation, based in remote camps, and set to work on restoring and conserving the nation's national resources was revolutionary. For many unemployed young men, the corps offered not only work and training, but hope. The problem of administration, subsistence, supply, and medical care was turned over to the War Department, and the Army assumed the task of outlining for the quick mobilization of 300,000 men in

1,500 camps across the United States. "That this was accomplished more rapidly than the first mobilization of 180,000 men upon America's entry into the World War [I], is an indication of the efficiency with which the army as a whole functioned to meet the challenge"(Medford District Civilian Conservation Corps 1938: 24). Initially officers were drawn from the Regular Army, Navy, and Marine Corps, but these were subsequently replaced with reserve officers who, according to many enrollees' reports, were more successful commanders of the civilian companies (Morey n.d. (b): 1).

While the army ran the camps, the project work was supervised by the representatives of local federal and state land management agencies, in particular, the Forest Service. CCC camps were established for the Forest Service, General Land Office, Division of Grazing, Bureau of Reclamation, Biological Service, National Monuments, National Park Service, Soil Conservation Service, Bureau of Indian Affairs, State Parks, U.S. Army, U.S. Navy, and Private Forests (demonstration only) (Williams 1986: 2).

The original Medford District Ninth Corps Area in 1933 encompassed southern Oregon and was conceived to include 15 companies of 3000 men (Figure 26). The old City Hall in Medford was provided for office headquarters and the Jackson County Fairgrounds were used for the Headquarters Detachment. While 15 companies were en route from the Midwest, "...camp sites were hastily reconnoitered while the technical agencies mapped out their work projects"(Medford District Civilian Conservation Corps 1938: 25). Local enrollees reported in first and were immediately set to work. As soon as the companies from the east arrived, "...they were set up in temporary tent quarters while construction was started on permanent buildings" (Medford District Civilian Conservation Corps 1938: 25).

The first camp established in the Medford District was established at Mt. Reuben in the Siskiyou National Forest in May of 1933. The Mt. Reuben Camp was a tent camp that served as a base for several months while the barracks were built at Rand near Alameda. Construction of Camp Rand began in September of 1933 with 18 men. By 1935, the camp housed 200 men who were busy building roads and bridges (*Grants Pass Daily Courier*, April 3, 1935). The main emphasis of the camp was on road building. At that time, there were few roads on the Siskiyou National Forest and access to lands in the lower reaches of the Rogue River was via pack trails. The only road into the Kelsey / Whiskey Project area was the old Mt. Reuben Wagon Road linking the Gold Bug and Benton mines to Glendale.

George Morey was an enrollee from the start of the program and was stationed at the Mt. Reuben tent camp. His recollections of that era state that "...it was about the best thing that happened to us since the crash of 1929" (Morey n.d.(b): 1). The camp was supervised by Regular Army Officers while the project work was supervised by the Siskiyou National Forest personnel. The early life in the camps, run along army lines, did not appeal to the original civilian enrollees. According to Morey (n.d. (b): 1-2), he well remembers the first army sergeant in charge of the Mt. Reuben Camp:



Figure 26. Civilian Conservation Corps Camps, from Medford District Civilian Conservation Corps (1938: 9).

VOLCANIC
AL PARK

Being an old Army regular, he carried the same mannerisms and methods of supervision to the CCC camp as prevailed in the army....He gave one the impression that if you were properly greased and had your ears pinned back, he could swallow you....I never heard him say a pleasant word to or about anyone.

The army also issued clothes and provisions and outlined the camp work details. "As the men arrived in camp, they were issued clothing consisting of World War I uniforms, beds which consisted of blankets and a bag filled with straw for a mattress and a mess kit" (Morey n.d. (b): 2). The method of assigning duties was also pure army: a list of the jobs to be done was written on a large chart and a roster of the men, with names listed alphabetically, was placed alongside the jobs. According to Morey (n.d. (b): 2),

It went like this: a name was called, the man stepped forward and received the news that he would be head cook; the next one would be the second cook and so on until all the jobs were filled. I'm sure this was the method employed, because when they got down to the Ms and called my name, I was informed I was to be a 'powderman unlimited' and would head up a crew blasting trees from the right of way. Up to this time, I had never any more than seen powder, let alone used any of it.

Morey (n.d. (b): 2-3) tells an amusing story about his first experience as powderman. After studying the blasters' manual thoroughly, he thought he could ensure success by doubling the amount of charge. The result removed the tree alright, catapulting it down the mountain, and along with about 100 feet of road. "It took several days to repair the road enough to let the trucks over it. In the meantime, the crews walked the three miles to work in the morning and back to camp in the evening." The cooks had a similar kind of success; letters to home during the early era are filled with complaints about food in the camps (cf. Meyers 1983).

In the winter of 1933, the company based at Mt. Reuben Camp (and later Rand) was joined by a group of Black enrollees from Illinois (Morey n.d. (b): 5; Williams 1986: 5). According to Morey (n.d. (b): 5), "they were from Chicago and were the first blacks that many of us had ever worked around." The crew was used to clear right of way and build telephone lines; they remained separate in their work and also were segregated in the camp. As Morey (n.d. (b): 5) describes,

The blacks were not allowed in the barracks with the whites. They were required to line up behind the whites for roll call and although they were permitted in the same mess hall with the rest, they were seated at separate tables and at the rear of the building. And although the whites had weekly trips to Grants Pass or Medford for recreation, the blacks were taken an average of once a month to Klamath Falls as there was no room at the inn at either Medford or Grants Pass for the minority group.

In the rugged lands along the Rogue River canyon, there were few roads or bridges, and the CCC spent considerable energy in constructing roads and improving trails across this remote area. Much of the equipment, as in the earliest mining days, was hauled in via pack mules. "These mules packed water in when the men fought fires, dynamite into the difficult areas where roads were under construction, and lumber and other supplies to the sites where lookouts were under construction" (Myers 1983: 101).

The CCC built the section of the Mt. Reuben Road from Sawmill Gap to Cold Springs in 1933 and the section north from Cold Springs to Mt. Bolivar was built in 1934 (Figures 30 and 31). The section of the Mt. Reuben Road from Grave Creek to Sawmill Gap was the most difficult to construct; it was begun in 1935 and completed in 1936 (Morey n.d.(b): 7; Cooper 1939: 71-74). The upper section of the Marial Road extending from Ninemile to Marble Gap was built by the CCC company based at Cold Springs spike camp in 1934. According to Morey (n.d. (b): 7),

The year 1934 was the last year that the CCC worked on the road towards Marial. In 1935, a Forest Service crew, I believe WPA, built the road to Bald Ridge. In 1936 the same crew finished the road to Tucker's Flat. The residents of the area, with donation labor and some help from Curry county, roughed out the road to the mouth of Stair Creek canyon. The county also helped with the bridge across Mule Creek.

Crews were located at spike camps at Ninemile Guard Station and at Cold Springs during this road construction; Cold Springs was a major camp housing 100 men in 1934 and as many as 250 during some periods (Morey n.d.(b): 7;1991: 1-2).

Between 1934 and 1936, the CCC also built a 344 foot long suspension bridge over the river near the mouth of Grave Creek. The bridge replaced an old trail bridge used for many years by pack stock; the old bridge was dismantled and packed out over one and one-half miles to the road. According to Morey (n.d.(b): 8):

The cables from the Mule Bridge [the old bridge used to pack mules] were packed out on the shoulders of the CCC men. Seventy-five men spaced a few feet apart shouldered the cables and proceeded up the trail. The operation resembled a giant centipede, possibly from another world.

The height of the CCC era in the project vicinity was in the years between 1933 and 1936. In the spring of 1936, George Morey decided that a career in the CCC was not for him; he resigned and worked for a time "sniping" gold along the Rogue River. By 1938, several camps were discontinued and the Medford District CCC took over administration of three previously separate districts encompassing northern California and most of Southern Oregon. At that time, the district had about 6000 men and 100 officer personnel and administered CCC camps throughout Oregon and northern California (Medford District Civilian Conservation

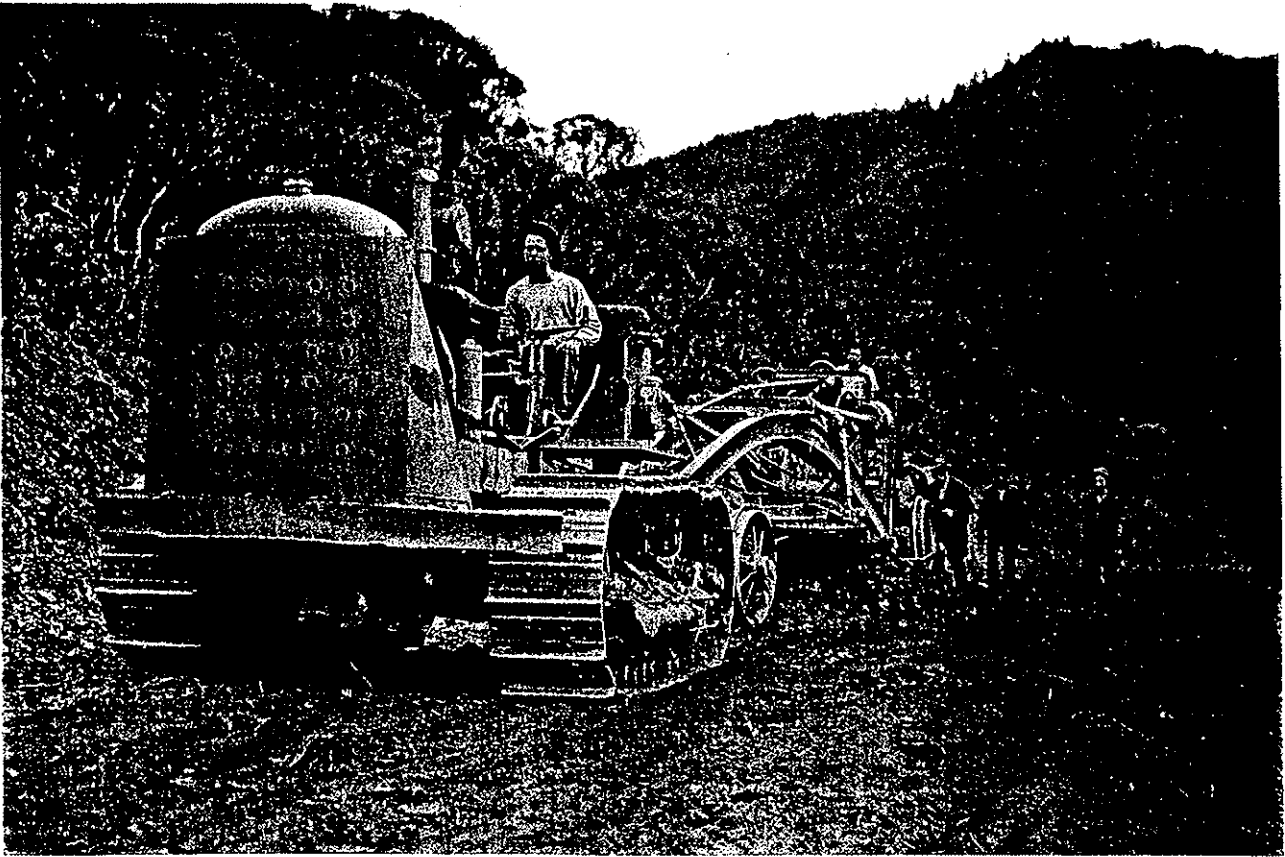

Figure 27. Example of road building equipment ca 1930s. Courtesy Medford District BLM.



Figure 28. George Morey at work on the Mt. Reuben Road in 1933 or 1934; from George Morey Collection, courtesy Medford District BLM.

Corps 1938: 24). In 1941, Camp Gasquet and Camp Rand were abandoned, and China Camp was the only CCC camp open within the Siskiyou National Forest. In 1942, with the entry of the United States into World War II, the Civilian Conservation Corps was discontinued.

Federal Management

The lands in the Kelsey / Whiskey Project area were transferred to BLM management in 1955 as part of a four-way land exchange among the Forest Service, the National Park Service, the BLM, and private parties. One objective of the complex transfer was to acquire Point Reyes for the National Parks Service; another served to rationalize the patchwork of land ownership resulting from the revestment of Oregon and California Railroad lands (Dave Reed, personal communication 2000; BLM 1961) (Figure 29).

Oregon and California Railroad Revested Lands

In 1866, Congress granted 3.7 million acres of land to the Oregon and California Railroad Company (O & C) (later the Southern Pacific Railroad) for construction of a line from Portland to the California border. Every alternate section of land, non-mineral in character, was designated by odd numbers in a strip of land 20 miles each side of the right of way. Since some lands already were in private ownership by the time the railroad began selling the land, the railroad had the right to select compensatory acreage in odd numbered sections ten miles on either side of the first grant. In 1869, Congress stipulated that the lands had to be sold to actual settlers in tracts no larger than 160 acres and for no more than \$2.50 an acre. The company ignored the conditions, so in 1916, after lengthy litigation, Congress revoked title to more than two million acres of the grant (Muhn and Stewart 1988: 42).

The revested lands had some of the best timber stands in the United States, and the Forest Service wanted jurisdiction; however, Congress gave it to the General Land Office because of the ill will Oregonians had towards the Forest Service. The GLO's mandate was to classify the lands in terms of their value for power sites, agriculture, and timber. Timberlands having more than 300,000 board feet per 40 acres were to be cut and the cut-over lands opened for homestead entry. In 1937, Congress enacted the Oregon and California Act which provided for permanent forest management of 2.5 million acres of O & C revested lands and stipulated that these timberlands were to be managed on a sustained yield cutting program. Some lands were placed under Forest Service administration in the 1930s; most were placed in a newly created O & C Revested Lands Administration under the General Land Office. When the General Land Office and Grazing Service were combined under the newly created Bureau of Land Management in 1946, the O & C lands constituted a significant percentage of the BLM lands in western Oregon (Muhn and Stewart 1988: 42-43).

Lands in the Kelsey / Whiskey project area were officially under the control of the General Land Office (which was included under the BLM in 1946) but were administered by

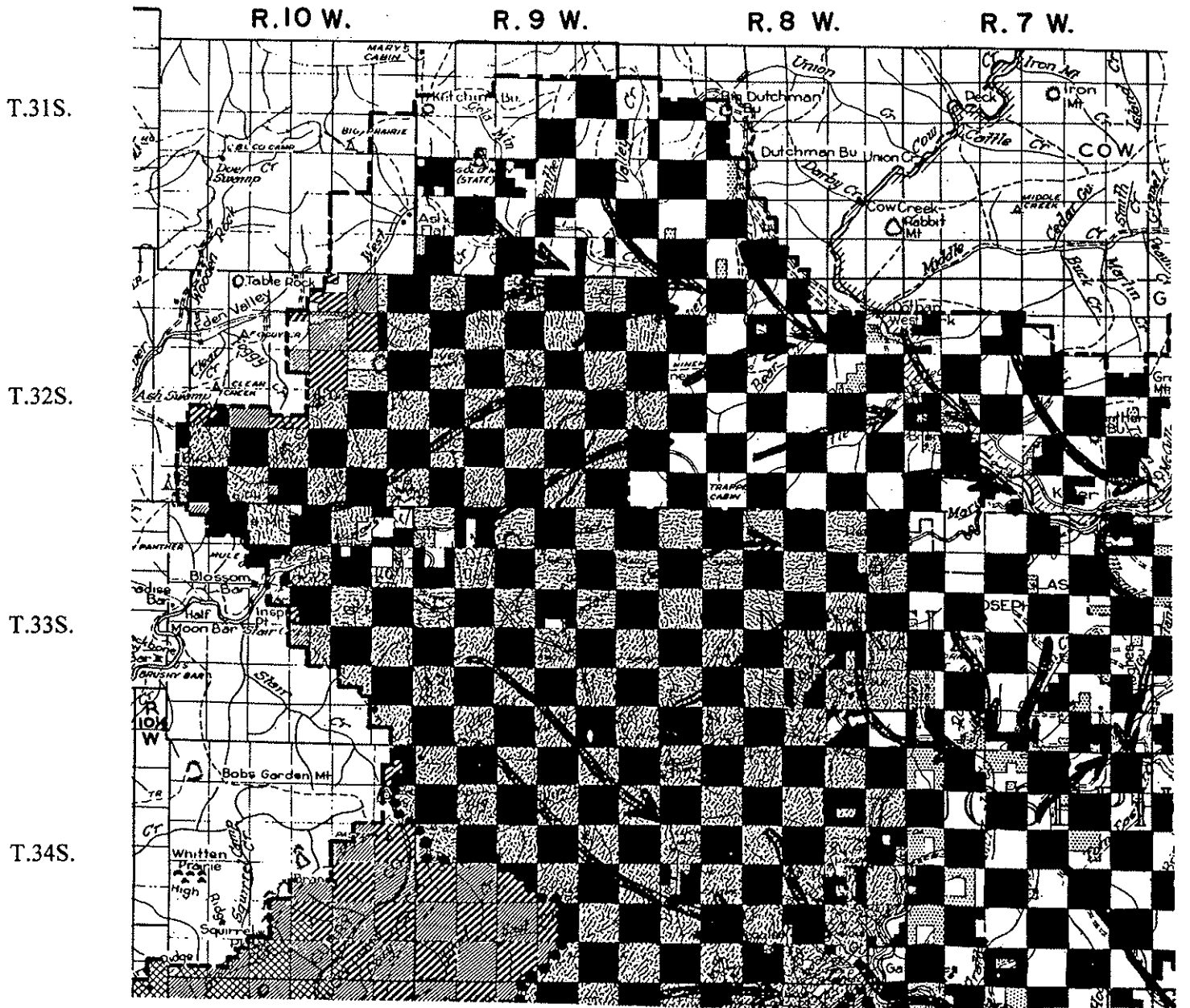

Figure 29. Checkerboard pattern of the O & C lands in the Kelsey / Whiskey project vicinity; from (BLM 1961: n.p.).

the Siskiyou National Forest after its formation in 1906. The O & C lands issue had little impact on the early settlement of the Kelsey / Whiskey project area, since most were considered unsuitable for settlement.

Siskiyou National Forest

The Forest Service was established in 1905, and by 1906 an office of the Siskiyou National Forest was established in Grants Pass. In 1909, the forest was divided into six ranger districts. Lands in the present project area were included in the Galice District, but a ranger district office was not established until 1917 when district headquarters were set up at Rand (Cooper 1939: 4-5). Fire suppression and the regulation of grazing were major objectives for the early Forest Service. "During the summer months, fire suppression and prevention took most of the Forest officers' time" (Cooper 1939: 5).

Although little is known for the era between 1906 and 1914 on the Siskiyou Forest, Cooper (1939: 4-5) reports that energies were primarily directed at field examinations of timber and stone claims, many of which were fraudulent, and boundary and administrative site surveys. "Considerable boundary was surveyed in 1908....About 1912, a large number of homestead entry surveys and settlement cases began to cause considerable work"(Cooper 1939: 5). Friction between the few independent settlers along Mule Creek and the early Forest Service may be reflected in the fact that, in 1924, the residents at Big Meadows and along Bald Ridge petitioned to have the area between Mule Creek and Kelsey Creek eliminated from the National Forest (Cooper 1939: 39).

Communication and transportation facilities were primitive or entirely lacking across much of the newly formed forest. There were few roads and the existing trails mainly linked mines and isolated homesteads to supply centers. Rangers and Guards were few and widely scattered; they patrolled large areas mounted on horseback and packing in their equipment on mules. In 1914, a total of five fire guards patrolled the entire Galice District (Cooper 1939: 7). Telephones provided a vital link between remote guard stations and ranger headquarters, and were especially important for the reporting of fires and organizing fire suppression crews. Prior to 1913, there were only 33 miles of telephone line across the entire forest, but by 1914, the Siskiyou had 156 miles of line, "...ranking third in the region" (Cooper 1939: 6).

The Forest Service also constructed trails in the Kelsey/Whiskey project area, building new ones and improving old ones. In the early years, "considerable time of the rangers was spent on trail construction and maintenance..." (Cooper 1939: 5). Between 1918 and 1921, a trail was constructed along the bottom of the Rogue River canyon through very rugged terrain (Cooper 1939). In the early years, the improved trails largely benefitted the residents of the canyon, but in the 1920s, the route along the river became a favorite recreational trail used by fishermen, like Zane Grey, who were drawn to the beauty and good fishing along the wild Rogue River (Atwood 1978; Atwood and Gray 1996). Today, the trail is still a favorite for hikers along the wild and scenic river corridor (Kerry Haller and Loren Wittenberg, personal communication, 2000).

In the 1930s, the Siskiyou National Forest assumed responsibility for supervising Civilian Conservation Corps and other employment relief crews on numerous projects in the Kelsey/ Whiskey Creek Project area. Prior to 1930, the Forest Service had built only 2.5 miles of road north of the Rogue River. Between 1933 and 1940, the Civilian Conservation Corps built the first truck roads into the area, constructed fire lookouts and guard stations, and built forest camps.

Timber management does not seem to have been an issue until around 1955, after the BLM assumed management responsibility. A few minor timber sales were made to mining companies in 1910, but none apparently were located in the Kelsey / Whiskey Project area (Cooper 1939). There were no truck roads into the area until the mid-1930s, the timber was not of the highest value, and the patchwork of O & C lands may have contributed to difficulty in laying out timber sales in earlier years.

Bureau of Land Management

The BLM today administers what remains of the nation's once vast holdings - the public domain. The public domain once stretched from the Appalachian mountains to the Pacific and included most of the lands acquired by purchase, cession, or treaty between 1790 and 1867 lying outside the original 13 states (including the Oregon Territory). Of the 1.8 billion acres of public land acquired by the United States, two-thirds went to individuals, corporations, and the states. Of the remaining, much was set aside for national forests, wildlife refuges, and national parks and monuments. The part of the public domain left over, about 270 million acres, as well as 570 million acres of mineral estate, came under management of the BLM, initially under its predecessor the General Land Office (Muhn and Stewart 1988).

Lands managed by the BLM, especially in Oregon, are often scattered and take on checkerboard or patchwork patterns. These land patterns were inherited by the BLM as a result of changing public land policies over the history of the country, beginning with the Land Law of 1796 and the formation of the BLM under the Department of the Interior in 1946 by combination of the original General Land Office and the Grazing Service. When the nation was young, the public domain represented challenge and opportunity, a wilderness waiting to be transformed to orchards and farms. The young nation also needed revenue. Initially, public lands were sold by auction. Between 1800 and 1835, the federal government was selling from 5 to 20 million acres annually. The federal government was "doing a land office business," and by 1836, increased land sales enabled the government to pay off the national debt (Muhn and Stewart 1988: 11).

The Bureau of Land Management was established in 1946. Much of the early management focus was on regulating mining, as it is today. The agency also took responsibility for the lands in the Rogue River corridor. The Rogue River Recreational Withdrawal (PLO 1726) of 1958, amended in 1959 and 1963, reserved all BLM administered land within one-half mile of the river for the protection of scenic and recreational values (Atwood and Gray 1996: 128). In 1968, the Rogue River was listed under the Wild and

Scenic River Act. The result of this designation was a flood of new visitors to the river. Today, the visitors along the wild Rogue are drawn to the area because of its rugged natural beauty. The mule packers are gone, although there are still a few miners, but the emphasis today is on recreational fishing, boating, and hiking.

PLACE NAMES

Ajax Mine. The mine was developed by David Williams around 1900 and produced some of the best gold rock mined in the Mt. Reuben District; however, it was inactive in 1913. The mine was operated originally with a two-stamp mill. In the 1930s, the mine was taken over by the Ajax Union Mining Company based in Grants Pass (*Grants Pass Daily Courier*, April 3, 1935; Diller 1914:53; Youngberg 1947: 4,11; DOGAMI 1942: 16; Brooks and Ramp 1968: 207).

Alder Creek. Derivation of name unknown. Lou Martin, the last miner to occupy Whiskey creek cabin, mined for gold here but was unsuccessful (Atwood 1978: 164-166; BLM 1993: 14).

Bald Ridge. Named for the grassy, treeless ridge located here. Walter Criteser homesteaded the south end of Bald Ridge in 1896. A small community developed on Bald Ridge in the 1920s and 1930s which centered around the Criteser homestead; the main attraction was a whiskey still operated by Walter and his nephew Cecil. Hathaway Jones, a famous teller of tall tales, homesteaded the foot of Bald Ridge. In 1898, he became a contract mail carrier between Illahe and Dothan and continued packing along the West Fork Trail until his death in 1937 (Beckham 1974: 8; Atwood 1978: 158-161).

A Siskiyou National Forest Fire Guard Station was located on the point of Bald Ridge in the 1920s, and a cabin was constructed in 1930 -1931. The station was moved to a location along the Marial Road in 1936 after the CCC crews completed construction of the road to that point. It served as both office for the Forest Service and interim Post Office for the Bald Ridge area (Cooper 1937 (II): 4, 1939: 56; Morey n.d.(c): 1; Morey 1991: 2).

Battle Bar. The river bar along the Rogue was named for a battle between volunteer militia and the Rogue River Indians on April 27, 1856. The militia conducted a surprise attack on the Indian Camp, which was located close to the river on the north bank, and killed 20 or 30 Indians. This was the first clear victory for the militia force against the Rogue River Indians hiding along the wild reaches of the river, who were starved and ready to surrender, and proved a turning point in the war (Beckham 1971; Walsh 1972).

Battle Bar was a placer mining center in the early years (1850s-1880s) and was reworked using hydraulic methods in the early 1900s (Diller 1914: 115). The diggings were fed by a series of ditches (probably wooden) developed up Ditch Creek. One of the first recorded settlers on the bar was William Sampson Jones in the 1920s, father of the famous story teller, Hathaway Jones (Beckham 1974: 6; Atwood 1978: 155-161). Bob Fox built a

cabin on the south side of the river at the bar. He had planned to build a fishing resort but was killed by a neighbor, Jack Mahoney, in May 1947. The 1964 flood destroyed the walls of the cabin but left the supports and roof. In 1991, the cabin was refurbished as a shelter by the BLM and White City Veterans Administration (Atwood 1978; Rivers 1979; Purdom 1977; BLM 1993).

Benton Mine. The Benton Mine was discovered in 1893 and initially developed in 1894 by J.C. Lewis. It was shut down in 1905 but reopened when the price of gold was increased in 1934. Between 1934 and 1942, ore mined and milled totaled 64,282 tons averaging \$8.55 a ton for a gross value of \$549,414. The Benton Mine was the largest underground mine in southern Oregon and had 10,000 feet of underground tunnels. Mules were used to haul the ore through the main tunnel. In 1941, it had the largest individual payroll in the county. Equipment included mill, crusher plant, mine cars, 4500 feet of 12-lb rail, diesel-powered compressor, and jackbit furnace. A cyanide plant was installed in 1937 and the mine operated until 1942 (Parks and Swartley 1916: 28-29; DOGAMI 1942: 26-28; Youngberg 1947: 31-35; Brooks and Ramp 1968: 201-206).

Big Bend. Upriver from the town of Agness, the Rogue River takes a big loop to the north. This location is an important reference in the historic documents. Big Bend was an important Indian Village site. In historic documents, Big Bend also was called Big Meadows; the "Battle at Big Meadows" in 1856 during the Rogue River Indian Wars was fought near Big Bend (Beckham 1971: 114).

Big Meadows. The name Big Meadows came into prominence as a winter hide-out for the Rogue River Indians during the winter of 1855-1856. After the fight at Battle Bar on April 27, 1856, five companies of volunteers were stationed at Big Meadows and constructed a fort near the 1/4 section of sections 1 and 2, T.33S., R.10W. "It was named Fort Lamerick in honor of General J. K. Lamerick, who commanded the Oregon Mounted Volunteers" and led the spring expedition against the Rogue River Indians in 1856 (Cooper 1937 (II):4). In historic documents, Big Meadows also refers to present Big Bend at Illahe; the "Battle at Big Meadows" in 1856 was fought near Big Bend (Beckham 1971: 114). Big Meadows was homesteaded in the 1890s by John and Adeline Billings and in 1909 by Leo Frye.

Black Bar. Named for William Black who was murdered here, probably by his mining and packing partner, Dutch Henry (Atwood 1978: 171). Thought by some historians to be the location of an Indian Camp observed by volunteer militia in November 1855 during the First Meadows campaign of the Rogue River Indian Wars, or the location of the skirmish between the Indians of this camp and the militia (Purdom 1977: 5; Atwood and Gray 1996: 63). Other reconstructions place this camp at Tyee Bar (Cooper 1937 (II): 5). Black Bar was a placer mining center in the early 1850s and was one of many bars re-worked during the Depression Era.

Booze Creek. Likely named by early gold miners; booze, whiskey, and rum are names frequently given to streams prospected and mined between 1850 and 1880 (Purdom 1977). Hard rock mining was attempted here, but no gold was found (BLM 1993: 14).

Bronco Creek. The name was originally Jackass Creek and named for the loss of a pack burro during an Indian skirmish (BLM 1993: 16). The volunteer militia traveled down Bronco Creek to its mouth and attacked an Indian camp at Battle Bar during the Rogue River Indian Wars in April 1856 (Cooper 1937 (II): 5).

Bunker Creek. Derivation of the name is unknown. The creek feeds into upper Black Bar on the Rogue River.

California Mine Group. The Old California gold lode mine was discovered in 1890 and a shaft was sunk. Total workings including shafts, raises, crosscuts, and drifts is about 8,500 feet. The Wheeler tunnel, 7364 feet long, was the longest in southwest Oregon when it was constructed between 1922-1929. The mine was idle until 1938 when it reopened; development ceased in 1941 but some active work was initiated after 1947. Total production was estimated to have been from \$3000 to \$10,000 (DOGAMI 1942: 33-34; Youngberg 1947: 4, 29-30; Brooks and Ramp 1968: 209).

California Gulch. Site of several gold lode prospects that apparently did not recover sufficient gold values to mine commercially. No lode claims as of 1947 (Youngberg 1947: 4,19).

Camp 2. The camp was established by the Forest Service in the early 1900s, possibly for use by patrolling forest guards. By 1926, a telephone line linked the camp to the Myrtle Creek/Eden line (Cooper 1939: 43). This may have been the site of the original Mt. Reuben CCC Camp.

Camp Rand - CCC Base Camp. In September 1933, Camp Rand was constructed as a main camp for the Medford District Civilian Conservation Corps. "Rand, at one time the center of a prosperous gold placer mining section, was named after the famous Rand District of South Africa. Even today after the winter rains bring the necessary supply of water, many hydraulic giants are to be seen washing out the gold from the hills" (Medford District Civilian Conservation Corps 1938: 143). The original company was based at Mt. Reuben Camp in the summer of 1933. Most enrollees were from Illinois, including a Black crew from Chicago; there were also local enrollees. In September, the base was moved to a large meadow near Alameda north of the Forest Service Ranger Station. In the early years, company numbers varied from between 200 and 250 men, but many would be camped out at spike camps near the work areas, especially in the summer. In 1937-1938, the company totaled 167 men who hailed from the southern states (Georgia, Florida, Alabama, Mississippi, and the Carolinas with some from Texas, Louisiana, Oklahoma). "The main work of this camp is road building, and this particular road is for the linking up other roads on the National Forest which are being built for the preservation of this vast area of 'green gold'" (Medford District Civilian Conservation Corps 1938: 143).

China Gulch. Named for Chinese miners who worked in this area in the early years (1860s-1880s). Portions of a water ditch are located on the slopes of the river that once diverted water from the gulch to placers along the river. A miner named Joe Utassey built a

cabin on the river around 1946 and planted apple and pear trees (Purdom 1977:21; BLM 1993: 12).

Cold Springs. Cold Springs was located along an early Indian trail linking Mule Creek to Camas Valley and may have been used as a hunting camp. It served as a stopover for early miners and packers along the trail and may have been developed as a camp by the Forest Service around 1916. In 1934, a 100-man Civilian Conservation Corps spike camp was established at Cold Springs and served as a summer camp for the CCC crews building the Mt. Reuben Road (Cooper 1939: 13, 68; Morey n.d. (b),1991).

Copper Stain Mine. Copper as well as gold was produced from this lode mine located at the head of China Gulch. The date of discovery is unknown, but it was first worked in the early 1900s. The mine was closed down for a time sometime around 1910 and then re-opened in the early 1930s, but it only operated for a short time due to failure to find gold values. Some attempt was made to re-open the mine in the early 1940s, but with the advent of WWII, operations ceased. The original equipment included a Tremaine 2-stamp mill with a crusher, a 3 by 10 foot amalgamating plate and a cannon-ball amalgamator (Diller 1914: 52-52; DOGAMI 1942: 35-36; Youngberg 1947: 4, 11).

Copsey Creek, Copsey Camp. Named for an early miner named Price Copsey who mined the area around Horseshoe Bend (Atwood 1978: 172; BLM 1993: 17). Copsey built a cabin on the south side of the river about one and one-half miles below Black Bar. Copsey Camp was a stopover along the trail linking Horseshoe Bend to the Dutch Henry Trail. The Forest Service improved many of these sites for camping in 1916 and these were further developed as forest camps by Employment Relief Crews in the mid-1930s (Cooper 1939: 13, 72-79; Metsker 1955).

Ditch Creek. Named for the series of mining ditches developed off the creek to the river. The mouth of Ditch Creek at Battle Bar was an important early placer mining center in the early years (1850s-1880s) and was reworked using hydraulic methods in the early 1900s (Diller 1914: 115) (see Battle Bar). Ditches were built (most likely of wood) to power hydraulic operations at the mouth of the river and Battle Bar. These were still extant in 1912, but no trace of these ditches was found during the summer of 2000 surveys.

Dulog Creek, Dulog Rapids. Dulog Creek feeds into the river from the south. Dulog Rapids was blasted out by one of the early river guides, Glen Wooldridge, who ran the first successful upriver trip from Gold Beach to Grants Pass in 1947 (BLM 1993: 20).

Dutch Henry Trail. A well known early pack trail. It was built in the 1880s by Henry Rosenbrook, "Dutch Henry," an early miner and packer who lived on the river between 1865 and the early 1900s. The trail begins at Dutch Henry's camp at Little Meadows, the site of the volunteer militia during the Rogue River Indian Wars of 1855-1856, and follows a northeasterly course over the Mt. Reuben ridge line (Atwood 1978; Beckham 1971).

Gold Bug Mine. The lode mine was developed in the 1880s and was active until sometime around 1910-1912. It was one of the largest producers in Oregon with a total production of about \$750,000; however, it closed sometime before 1914. The mine included two adits, two shafts 150 and 300 feet deep, a 125-foot inclined winze, and four levels with 600 feet of workings. The original mill was an amalgamation and cyanide leaching plant; crushing was done by a primary jaw crusher and a steam-powered 5-stamp mill (fueled by cord wood). A wagon road from Glendale was built to the mine in the late 1800s or early 1900s (Diller 1914: 52-52; *Grants Pass daily Courier*, April 3, 1935; Youngberg 1947: 4, 17-18; Brooks and Ramp 1968: 209).

Grave Creek. Grave Creek was named for Martha Leland Crowley, the daughter of early immigrants, who died in 1846 and was buried near Grave Creek Crossing on the Oregon-California immigrant trail (at present Sunny Valley) (Purdom 1977: 19; BLM 1993: 10).

Grave Creek Bridge. The CCC built a 344 foot long suspension bridge over the river near the mouth of Graves Creek. Construction was begun in 1934 and completed in 1936 (Cooper 1939: 74). The bridge replaced an old trail bridge used for many years by pack stock; the old bridge was dismantled and packed out over one and one-half miles to the road. According to Morey (n.d. (b): 8), "the cables from the Mule Bridge [the old bridge used by pack mules] were packed out on the shoulders of the CCC men. Seventy-five men spaced a few feet apart shouldered the cables and proceeded up the trail. The operation resembled a giant centipede...."

Grave Creek Crossing. An early stopover for immigrants along the Oregon-California Trail, presently the site of Sunny Valley. Graves Creek was named for Martha Leland Crowley, the daughter of early immigrants, who died in 1846 and was buried near Graves Creek Crossing. The site was initially operated by Barney Simmons; it subsequently was developed as a hotel by A.S. Bates and James Twogood, and then by Twogood in partnership with McDonough Harness and served the needs of both travelers and miners. The earliest Donation Land Claim in Josephine County was taken up in May, 1852, by James ("Uncle Jimmy") Twogood at Graves Creek Crossing. On the 1853 Military Wagon Road map, it is shown as "Bate's House." Fort Leland was established here as a camp for the volunteer militia during the Rogue River Indian Wars of 1855-1856. This was the original Leland town and early post office in 1855; Leland was moved to the west to serve as a railroad station in 1883 (McLane 1995: 5; Beckham 1971: 162; Street 1976; Street and Street 1976: 19).

Grave Creek Hills. Common early historic reference term for the series of low hills located on the north slopes of Grave Creek and west of the Oregon-California Trail (Walling 1884). The Rogue River Indians were camped in these hills in 1855 during the Rogue River Indian Wars. The Battle of Hungry Hill was fought in these hills in October 1855 (see Hungry Hill).

Fort Lamerick. After the fight at Battle Bar, five companies of volunteers were stationed at Big Meadows and constructed a fort near the 1/4 section of sections 1 and 2,

T.33S., R.10W. "It was named Fort Lamerick in honor of General J.K. Lamerick, commanding the southern Oregon Volunteers" (Cooper 1937 (II):4). According to information provided by Walter Criteser to L.J. Cooper, there were still signs of the old fort when Walter Criteser came to the area in 1896. "...the old rotting logs remained in view for some three or four years after that date and were finally burned and cleaned up by C.J. Frye when he took a homestead claim there....the old fort stood about one hundred yards above the present [1937] site of Frye's barn." (Cooper 1937 (II): 4).

Fort Leland was established at Graves Creek crossing, an early stopover on the Oregon-California Trail, as a camp for the volunteer militia during the Rogue River Indian Wars of 1855-1856 (McLane 1995: 5; Beckham 1971: 162).

Horseshoe Bend. Because the rock on the south side of the river is harder, it forced the river to carve its channel into the adjacent softer rock, creating a tight, horseshoe-shaped curve (BLM 1993: 17). The Siskiyou National Forest had a fire guard station at Horseshoe Bend as early as 1918, but the first structure was a 10' by 24' cabin built in 1930. Emergency Relief Administration crews built a forest camp along the Rogue River Trail in 1936 (Cooper 1939: 21, 56, 75). Placer gravels at the river bend were worked in the 1850s, and an hydraulic mining operation worked the lower benches in the early 1900s (Diller 1914: 114). The placers were reworked during the Depression Era by numbers of men seeking to scratch out a living panning for gold.

Howard Creek. Feeds into the river from the south. An important gold mining area during the early mining era (1850s-1880s) and extensively reworked during the Depression Era (Purdom 1977: 13; BLM 1993: 15).

Hungry Hill. The site of a battle between the Rogue River Indians and volunteer militia in October, 1855. Considerable disagreement about the location of the battle of Hungry Hill is found in the historic sources (Walling 1884; Bancroft 1888; Victors 1894). Richard Helm, who purchased part of the Grave Creek Ranch believed he had located the battle site in Section 17, (T.33S., R.7W.), and this discovery was published in the Golden Anniversary edition of the Grants Pass *Courier* in April 1934. This became widely accepted as the battle site. Careful analysis of original diaries and interviews with descendants of the militia men by Larry McLane suggests that the published location is in error. According to McLane (1995: 15-16) the site that most closely corresponds to the accounts of the battle site is in Section 26 (T.33S., R.8W.); it has a meadow, grub-oak thicket, spring, and a canyon to the west called the with rock bluffs that old timers called the Falls which match Jimmy Twogood's 1909 account (*Rogue River Courier*, March 12, 1909; cited in McLane 1995: 11-13). When the oak trees near the spring now known as Bloody Spring were cut for firewood, a water bucket was nearly filled with musket balls collected while splitting the wood.

Jenny Creek. Feeds into the river from the south. The mouth of Jenny Creek was a placer mining center and miners used a cable car to cross the river here. Mining machinery was washed away in the 1964 flood. Sometimes reported as the location of the November 1855 battle between the Rogue River Indians and Volunteer Militia (BLM 1993: 16), which is

more commonly thought to have been at either Black Bar (cf. Atwood and Gray 1996: 63) or Slate Slide (Cooper 1937 (II); 5).

JCL Mine. A gold lode mine purchased by J.C. Lewis about 1900. It was operated until around 1915 and was reopened in the 1930s. In 1938, total workings included about 3000 feet in six adits on eight patented claims. About \$100,000 was recovered by stamp milling and amalgamation (Youngberg 1947:13; DOGAMI 1942: 43; Brooks and Ramp 1968: 210-21).

Kelsey Creek, Kelsey Canyon. Named for Colonel John Kelsey, one of the leaders of the volunteer militia in the spring of 1856 during the Rogue River Wars (Walsh 1972). Emergency Relief Administration crews built a forest camp at the mouth of Kelsey Creek along the Rogue River Trail in 1936 (Cooper 1939: 75).

Kelsey Pack Trail. Early Indian trail used by volunteer militia in 1856, developed as a pack trail by miners between 1856-1880s. The trail moved up slope from Winkle Bar, crossed Quail Creek, and joined the West Fork Trail about 3/4 mile above the present Rogue River Ranch. It appears to have had two alternate routes, one traversing about 1/3 mile above the river that crossed Quail Creek about 1/2 mile above the river, the other moving higher up the slope, following the Bald Ridge ridgeline and crossing Quail Creek in its upper reaches about one mile above the river, then following an unnamed ridge west of Quail Creek back down to the mouth of Quail Creek. Portions of the original trail were rebuilt between 1918 and 1921 and included in the Rogue River Trail that Siskiyou National Forest constructed along the north edge of the river (Cooper 1939: 21, 28).

Little Meadows. Name derived from the small meadow that opens in the timber on the north side of the Rogue River (Walsh 1972: 11). Little Meadows served as a camp for the volunteer militia during the Rogue River Indian Wars of 1855-1856. The site was used by the militia initially in November of 1855 and was considered especially well suited as a base camp because it provided ample grass to pasture their horses. In the spring of 1856, a militia force of 535 men returned to Little Meadows and camped there for several days before attacking the Indians at Battle Bar (Beckham 1971: 161, 182-183). A breastworks was thrown up around the militia camp, but its location is not known (Cooper 1937 (II): 6).

Part of Little Meadows "...was squatted on and subsequently homesteaded in 1910 by Henry Rosenbeck (known as Dutch Henry) who passed the filings to William Graff. Graff eventually completed the filing and received patent" (Cooper 1937(II): 6).

Looney Prospect. The workings date from the early 1900s and are named for M. Looney who developed the gold lode prospect. Workings included a crosscut 75 feet long and 100 feet of drift; Looney operated a small gasoline-driven muller-type mill. The mine was closed in 1913 and no substantial amount of gold known to have been recovered (Diller 1914:53; Youngberg 1947:4, 22-23).

Marial. Marial is an important archaeological site with deposits dating from 8,000 years ago to the early ethnographic era (Atwood and Gray 1996). A small community center was developed at the mouth of Mule Creek by the Billings family in the 1890s. A post office was established in 1903 and was named Marial, after the daughter of Tom Billings who served as postmaster in the early 1900s and again in 1940. During the Depression Era, when many men sniped for gold along the Rogue placers, 250 people received their mail at the Marial Post Office (Purdom 1977: 46). The Post Office was moved a number of times, being located at the Leo Frye ranch in the Big Meadows country and at three different places on Mule Creek (Cooper 1937 (II): 7). The post office is unique in that it has always had the mail packed in on mules and horses, although the route has varied. In the early days, mail from Marial was carried via mule train over the West Fork Trail to Dothan and sent from there to Agness. In 1937, the mail was packed by mule from Marial to Agness, thence by boat from Agness to Gold Beach where it was sent in successive stages by truck, train and air to its destination (Cooper 1937 (II): 7).

A Siskiyou National Forest Fire Guard Station was located on Mule Creek in the 1920s. The first structure was a 10' by 24' cabin built in 1930. Lumber was packed in by mules from West Fork via the West Fork Trail (Cooper 1939: 56).

Marial Road (also called the Mule Creek Spur) was built between 1934 and 1936. The Civilian Conservation Corps built the section between Ninemile Mountain and Marble Gap in 1934 (Cooper 1939: 68). The section from Marble Gap to Bald Ridge was completed in 1935 and from Bald Ridge to Marial in 1936 by either Employment Relief Administration (ERA) or Works Projects Administration (WPA) (Morey n.d. (b): 7).

Meadow Camp. Meadow Camp was a stopover along an early trail linking Horseshoe Bend to the Dutch Henry Trail. The Forest Service improved many of these sites for camping in 1916 and these were further developed as forest camps by Employment Relief Crews in the mid-1930s (Cooper 1939: 13, 72-79; Metsker 1955).

Meadow Creek. Named for the meadows located on its lower slopes near the river, especially Little Meadows that figured prominently as a militia camp during the Rogue River Indian Wars 1855-1856 and the homestead of a locally famous miner, Dutch Henry (see Little Meadows) (Beckham 1971; Cooper 1939). The mouth of Meadow Creek contained placer gravels that were mined in the early years (1850s- 1880s). Miners used a winch to move large boulders from the bar, then mined the sand that had accumulated around the boulders (BLM 1993: 20).

Missouri Bar. A skirmish between the Indians and volunteer militia occurred at the mouth of Quail Creek (near Missouri Bar) in the spring of 1856 during the Rogue River Indian Wars (Beckham 1971). Missouri Bar was a major placer mining center in the early years (1850s-1880s). Gerald Frye built a cabin and lived here from the 1950s until 1987, when he died. Gerald Frye was born at Big Meadows in 1916. He worked at a variety of jobs in the canyon most of his life: as a caretaker for Zane Grey's cabin, as a ranch hand when the

Anderson's owned the Rogue River ranch, and on trail maintenance for the BLM (Purdom 1977: 39; BLM 1993: 23).

Molly Hill Mine. An early gold lode mine operated in the 1920s. Two shafts, 90 feet deep, were caved in 1946 (Youngberg 1947: 19-20; DOGAMI 1942: 47).

Montgomery Creek. Feeds into the river from the south. An important gold mining area during the early mining era (1850s-1880s) and extensively reworked during the Depression Era. More than 25 buildings were located on the north bank of the river at the mouth of the creek in the 1930s-1940s, but these were destroyed in the 1955 flood (Purdom 1977: 28; BLM 1993: 15).

Mule Creek. Mule Creek was named by a survey crew who were exploring the area for a trail to the coast and lost a favorite mule in the vicinity of the creek in the early 1850s (Beckham 1971; Cooper 1937 (II)). John and Adeline Billings settled at the mouth of Mule Creek in 1891; John Billings is credited with discovering the rich gold lode deposits on the Mule Creek slopes in 1891 (Brooks and Ramp 1968). The Billings moved to Big Meadows in 1894.

Mt. Reuben. Named for Reuben Field who fought in the Rogue River Indian Wars in 1855 (Winthrop 1999a).

Mt. Reuben CCC Camp. The first camp established in the Medford District of the CCC was established at Mt. Reuben in the Siskiyou National Forest in May 1933. The Mt. Reuben Camp was a tent camp that served as a base for several months while the barracks were built at Rand near Alameda. The Mt. Reuben CCC Camp was located along the Mt. Reuben Road in T.33S., R.8W., Section 3. Its location likely was conditioned by its proximity to the only road into the project area, that is the old Mt. Reuben Wagon Road between Glendale and the Gold Bug Mine.

Mt. Reuben Fire Lookout. The fire guard's cabin and fire lookout tower were constructed in 1931 (Cooper 1939: 59).

Mt. Reuben Mine. The gold lode mine was operated in the 1940s and consisted of 7 cuts and 4 shafts; one was 40 feet deep. Exploration and development were limited to assessment work (Youngberg 1947:4, 23-24). Later sources report no significant production.

Mt. Reuben Truck Road. The earliest truck road into the lands north of the wild River Rogue was built by the Civilian Conservation Corps. The section from Sawmill Gap to Cold Springs was built in 1933, and the section from Cold Springs to Mt. Bolivar in 1934. The section from Sawmill Gap to Graves Creek was constructed between 1935 and 1936 (Morey n.d. (b): 7; Cooper 1939: 65-68).

Mt. Reuben Wagon Road. The wagon road was built in the late 1880s or early 1900s to link the Gold Bug Mine to Glendale and covered a distance of 20 miles. It coursed over

Mt. Reuben, through Sawmill Gap, and then coursed down the slope above Drain Creek to the Gold Bug Mine (*Grants Pass Daily Courier*, April 3, 1935). Later, it was extended west to the Benton Mine on Whiskey Creek. This extension may have been built originally in the early 1900s, but the entire 20-mile wagon road was substantially improved between 1934 and 1942 during the height of the Benton Mine's operation (Brooks and Ramp 1968: 201-206).

Ninemile Guard Station and Fire Lookout. The fire guard's cabin, originally built of shakes, was constructed by Forest Service crews in 1928. This was replaced with a R-1 cabin in 1934 by Civilian Conservation Corps crews who also built the lookout tower. The facilities were located where the present BLM radio repeater is situated today (Cooper 1939: 49, 69; Morey n.d. (b): 7; 1991: 2).

Ninemile Civilian Conservation Corps Side Camp. The CCC used the Ninemile FS Guard Station as a summer side camp during construction of nearby sections of the Marial and Mt. Reuben roads between 1933-1934 (Morey n.d.b).

Pix Mine (also PYX). The gold lode mine was opened in 1909 and most of its production was completed in the late 1910s or 1920s. Total production was very small and mainly limited to gold recovered from development work. The mill at the mine used a gas-powered arrastra that discharged onto amalgamation plate and small roll crusher (Youngberg 1947: 15; DOGAMI 1942: 51).

Poorman North. About \$2000 in gold was recovered from a small ore shoot, but an extension of the shoot was not found. No other information is reported (Youngberg 1947: 4, 27).

Poorman South (adit on Drain Creek). The mine consists of a number of claims from Drain Creek to Johnson Springs. An adit 225 feet long is the only feature reported, and there was no production as of 1946 (Youngberg 1947: 4, 25).

Quail Creek. A skirmish between the Indians and volunteer militia occurred at the mouth of Quail Creek in the spring of 1856 during the Rogue River Indian Wars (Beckham 1971). Missouri Bar, located on the river at the mouth of the creek, was an important early placer mining center (Diller 1914). A wildfire on Quail Creek in 1970 burned 2,800 acres and took the life of a fire fighter named Louis Rodriguez (BLM 1993: 24).

Rand USFS Guard Station. The Rand Guard Station of the Siskiyou National Forest originally was a mining claim that was determined to be invalid (Morey 1991:2). The claim was taken over by the Siskiyou National Forest and a Guard Station was established there in 1917. In September 1933, a CCC base camp, Camp Rand, was established in the meadows north of the guard station. The guard station later was expanded to become the Galice Ranger District Headquarters (Morey 1991: 2).

Rainie Falls. Named for an old miner/fisherman named Rainie (also spelled Ramey and Reamy) who lived in a small cabin below the falls. He made the better part of his living by gaffing salmon (Purdom 1977:21; BLM 1993: 12). The site was used prehistorically for fishing (Atwood and Gray 1996).

Reno Mine (also Elwilda Group). The Reno Mine consists of 11 claims extending along the lower reaches of Whiskey Creek. It was probably located in the early 1900s. The mine was active in 1913, re-opened in the 1930s, and then closed in 1936; it was reopened after World War II and has been operated in a small way since 1964. The original mill was a 4-stamp Parker, which was replaced by a 15-ton mill in 1930. Equipment included a crusher, ore cars, blacksmith shop, and two bunkhouses. The mine has about 850 feet of workings in three adits. Total production was about \$5,000.00. The mine was never patented (Diller 1914: 52, Youngberg 1947:17, DOGAMI 1942: 53, Brooks and Ramp 1968: 211-212).

Rogue River Ranch. The area was settled by the Billings family, and homesteaded in 1887. The main house, now a museum, was constructed by George Billings in 1903, son of John and Adeline Billings, and operated as a trading post, post office, and boarding house. The barn was a favorite gathering place for old timers living along the wild Rogue. The top floor was used for dances, parties, and Sunday religious services; the ground floor stabled mules and horses. Billings sold the ranch to Stanley Anderson in 1931, and the Andersons used the ranch as a recreational homesite until 1970 when they sold it to the BLM. The ranch is on the National Register of Historic Places (Purdom 1977: 41; BLM 1993: 25).

Rogue River Trail. The Rogue River Trail that courses along the north side of the river was constructed by the Siskiyou National Forest beginning in 1918. Previous to this, trails followed the river for short sections, but connections between the various placer bars followed the old Indian trails over the ridge lines. A riverside trail was developed by the early 1900s between Winkle Bar and Horseshoe Bend, likely by early placer miners; this was substantially improved by the Forest Service. The major sections of the Rogue River Trail were built between 1918 and 1921, but improvements continued through the 1920s and 1930s. Bridges were built across Whiskey and Meadow creeks in 1926, across the Rogue at Rainie Falls in 1927, and over Mule Creek in 1930 (Cooper 1939: 21, 28, 44, 46, 56). Between 1935 and 1936, Employment Relief Administration (ERA) crews made many improvements. ERA crews rebuilt and repaired the Rogue River Trail, built three horse trail bridges over Mule Creek, and built camps and shelters at Slate Slide, Horseshoe Bend, and Kelsey Creek (Cooper 1939: 72-75). The same crews helped to construct the section of trail between Whiskey Creek and the mouth of Grave creek in 1938, an especially difficult section due to the steep canyon walls. The Grave Creek Suspension Bridge, however, was built by Civilian Conservation Corps between 1935 and 1936. Both ERA and CCC crews were supervised by the Forest Service (Cooper 1939: 74).

Russian Creek. Named for a Russian gold miner who lived on the creek (BLM 1993: 15).

Skinner Prospect. An old gold lode prospect. The workings consist of a trench and shallow pit which were caved in in 1946. No other information is reported but it may be on ground belonging to Reno Mine (Youngberg 1947: 4, 20).

Slate Slide. Named for the slaty shale outcrops on the north side of the Rogue River. Thought to be the site of an Indian battle with the volunteer militia in November 1855, during the Rogue River Indian Wars. Emergency Relief Administration crews built a forest camp along the Rogue River Trail in 1936-1937. While constructing the camp, the crew "...dug an old cap and ball 5-shooter pistol out of the decomposed slate" (Cooper 1937 (II): 5; 1939: 75).

Slide Creek. Small stream feeding into Ditch Creek and meeting the river at Battle Bar. Specific derivation of the name was not found.

St. Patrick Mine. The gold lode mine was opened around 1900 in conjunction with the JCL Mine but did not receive attention until the 1930s when it was re-opened; in 1946, the workings were inaccessible (Youngberg 1947: 4, 14).

Tibbetts Springs Prospect. The early history of the gold lode mine is not reported, but it was operating in 1942 and produced a few hundred dollars a day. The workings consisted of two shafts and an open cut about 150 feet apart. The ore was hauled three miles to a small hand-made mill (Youngberg 1947: 4, 24-25; DOGAMI 1942: 62).

Trade Dollar Prospect. The early history of the gold lode mine is unknown, but it may first have been opened in the 1930s. A tunnel was constructed in the 1930s by E. Romig, who also operated the Gold Bug at that time, and additional trenching was completed in 1941. The mine was closed in 1942 (Youngberg 1947: 4, 27).

Tyee Bar. Tyee is the Chinook word for chief. Two Rogue River Indians headman were called Tyee: Tyee Jim was a leader of one band of the Rogue River Indians who was friendly to the whites (Beckham 1971: 142); and Tenas Tyee assumed leadership of the band during the Rogue River Wars of 1855-1856 (Cooper 1937 (II): 2). Tyee Bar is thought to be the location of the Indian Camp observed by Captain Judah's forces during the First Meadows Campaign against the Rogue River Indians in November 1855 (Cooper 1937 (II): 5). Tyee Bar was an important placer gold mining area worked extensively by white miners between 1856-1860 and by Chinese miners in the 1860s-1880s. A group of Chinese miners are reputed to have taken one million dollars in gold dust from the placer gravels; these figures are probably exaggerated (Purdom 1977: 27; BLM 1993: 14). The placers were briefly reworked during in the early 1900s (Diller 1914: 114-115; Mickey 1974: 33; BLM 1993: 14)

West Fork Trail. The trail over the ridge east of Mule Creek, from present Marial to Ninemile Mountain in the Kelsey / Whiskey Project area, was part of an old Indian trail that traversed along the lower Rogue River linking villages near the mouth of the Illinois River and Big Bend to an old village site at the mouth of Mule Creek. The trail traversed northeast long the ridgeline and led to Camas Valley. The trail between Big Meadows and Camas Valley

was used in 1856 by volunteer militia to transport wounded men after the fight at Battle Bar (Beckham 1971: 183). When the railroad was built to Grants Pass in 1883, George Billings built a trail linking the West Fork to the railroad station at Dothan (Atwood 1978; Atwood and Gray 1996: 118). This became the major supply route for the miners along Mule Creek, settlers at Big Meadows and Bald Ridge; other trails linked miners along the lower portions of the wild Rogue River to the West Fork Trail. The trail saw heavy use by packers and miners centered in the Mule Creek area. "In 1898, when George Billings opened his trading company, the trail held a steady succession of laboring mule trains. According to Ivin Billings, the average time to travel the 21 miles from Mule Creek to West Fork took about 8 hours (Atwood 1978:127). Hathaway Jones, a famous teller of tall tales, was contract mail carrier between Illahe and Dothan and continued packing along the West Fork Trail until his death in 1937 (Beckham 1974: 8; Atwood 1978: 158-161).

Windy Gap Mine. The early history of the gold lode mine is unknown, but intermittent prospecting was conducted in the 1940s. High grade ore was reported in 1946 and mine may have been developed in subsequent years (Youngberg 1947: 4, 24).

Whiskey Creek. The name was given to the stream by gold miners in the mid-1850s and has persisted. Whiskey Creek was the focus of the placer mining frenzy along the wild Rogue River beginning in 1856. Lode mines were developed along its slopes in the late 1880s. Whiskey Creek contained rich gold deposits, both placer and lode, and was mined extensively, subject to the ups and downs of discoveries and markets, from 1856 to 1942. The placer gravels were reworked and lode mines expanded during the Depression Era. The Benton and Reno mines still are operated to some extent today (Diller 1914; Youngberg 1947; Brooks and Ramp 1968).

Whiskey Creek Cabin. Cabin built by a placer miner about 1880 about one-quarter mile up Whiskey Creek above the river. The last resident was a miner by the name of Lou Reuben Martin (1957-1973). The cabin is on the National Register of Historic Places (BLM 1993: 13).

Whiskey Creek Trail is a name commonly applied to an early trail that has no single historic name (Dave Reed, personal communication 2000). It is another arm off the present Mt. Reuben Road and has two branches, one leading along Bronco Way, and another along Alder Way (Cooper 1937 (II): 5). These trails likely were used by the volunteer militia in 1855-1856 and by early miners in the 1850s-1880s.

Whiskey Ridge Trail is a name commonly given today to the short section of trail that leads off the present Mt. Reuben Road and courses down the west side of Whiskey Creek to the Rogue River (Dave Reed, personal communication 2000). In historic documents, it has many references as a route to Whiskey Creek over Mount Reuben (cf Mickey 1974; GLO 1905-1919), but no single name was found that was applied consistently. It was probably an old Indian trail, but was used by early miners to access the placer gravels along Whiskey Creek between 1856 and the early 1900s. It was a major pack trail in the early mining era (1856-1880s) and continued to be used as footpath, horse trail, and pack trail through the

Depression Era mining period. It provided access to the placer gravels in the Whiskey Creek drainage as well as to gravel bars on the river at the mouth of the creek (GLO 1905-1919; Mickey 1974: 30; BLM 1993: 14).

Whiskey Springs Prospect. The workings consist of a series of old gold lode prospects strung along a sloping ridgeline. A trench and cut about 20 ft long expose the vein. Dates of exploration are unknown, but these likely date from the 1930s (Haller 2000; Youngberg 1947: 4, 20).

Whiteneck Prospects. The gold lode workings consist of a series of cuts and short adits on several outcrops that were named for C. Whiteneck who was last to prospect these veins. Only low gold values were found, and there is no report of significant development after 1946 (Youngberg 1947: 4, 21).

Winkle Bar. On a 1925 trip down the Rogue, western writer Zane Grey, became enamored with the tranquil setting of Winkle Bar. In 1926, he bought the bar from a prospector who held a mining claim on it, built a cabin, and used the site as a fishing camp. By 1935, he left the Rogue for better fishing on the North Umpqua River (Purdom 1977: 39; BLM 1993: 23).

REFERENCES CITED

Abbett, Thomas J.

- 1973 35HS11-19, Rogue River Ranch. National Register of Historic Places Inventory Nomination Form. On File Bureau of Land Management, Medford District, Medford, Oregon.

Abbey, Robert Harvey

- n.d. *Early Day Experiences in the U.S. Forest Service*. U.S. Government Printing Office, Washington, D.C.

Aikens, Melvin C.

- 1993 *Archaeology of Oregon*. USDI Bureau of Land Management, Portland, Oregon.

Applen, J.A.

- 1999 Fire Lookout Locations on the Medford District. Prepared for U.S.D.I. Bureau of Land Management, Medford District. Medford, Oregon.

Atwood, Kay

- 1978 *Illale, the Story of Settlement in the Rogue River Canyon*. Kay Atwood, Ashland, Oregon.
- 1984 *Josephine County Historical Resources Inventory 1983-1984*, Volumes I and II. Josephine County Planning Department, Grants Pass, Oregon.
- 1994 William Graiff Cabin Field Review. Report on File Bureau of Land Management, Medford District, Medford, Oregon.

Atwood, Kay, and Dennis Gray

- 1996 *People and the River: a History of the Human Occupation of the Middle Course of the Rogue River of Southwestern Oregon, Volume I*. Prepared for USDI Bureau of Land Management, Grants Pass Resource Area, Medford, Oregon.

Atwood, Katherine C. and Frank A. Lang

- 1995 *As Long as the World Goes On: Environmental History of the Evans Creek Watershed*. USDI Bureau of Land Management, Medford, Oregon.

Atwood, Kay, with Contributions by Ward Tonsfeldt and Dennis Gray

- 2000 Mining Resources of the Upper Illinois Valley, Oregon. Multiple Property Submission to the National Register of Historic Places. Draft (October 2000) submitted to the Bureau of Land Management, Medford District, Medford Oregon.

Bancroft, Hubert Howe

- 1888 *History of Oregon, Volume II, 1848-1888*. The History Company, San Francisco, California.

Beckham, Stephen Dow

- 1971 *Requiem for a People: the Rogue Indians and the Frontiersmen*. University of Oklahoma Press, Norman, Oklahoma.
- 1976 Indian Distribution in 1850. Map included in the *Atlas of Oregon*, by William G. Loy, Stuart Allen, Clyde P. Patton, and Robert D. Plank. University of Oregon Books, Eugene, Oregon.
- 1977 *The Indians of Western Oregon: This Land was Theirs*. Arago Books, Coos Bay, Oregon.
- 1979 *An Inventory and Evaluation of the Historical Significance of the Civilian Conservation Corps Buildings on the Siskiyou National Forest*. Report Prepared for the Siskiyou National Forest, Grants Pass, Oregon. On File Siskiyou National Forest, Grants Pass, Oregon.
- 1986 *Land of the Umpqua: a History of Douglas County, Oregon*. Douglas County Commissioners, Roseberg, Oregon.

Beckham, Steven Dow, Editor

- 1974 *Tall Tales from the Rogue River: the Yarns of Hathaway Jones*. Oregon State University Press, Corvallis, Oregon. [includes materials collected by Arthur Dorn between 1936-1941 for the never-completed Oregon Folklore Project of the Work Projects Administration].

Beckham, Stephen Dow, with Glen D. Hartman

- 1978 *Cultural Resource Overview of the Siskiyou National Forest*. Report Prepared for the Siskiyou National Forest, Grants Pass, Oregon. On File Siskiyou National Forest, Grants Pass, Oregon.

Beckham, Stephen Dow, and Rick Minor

- 1992 *Cultural Resources Overview of the Umpqua National Forest, Southwestern Oregon*. Prepared for the Umpqua National Forest. Heritage Research Associates Report No. 125, Eugene, Oregon.

Berreman, Joel V.

- 1937 Tribal Distribution in Oregon. *Memoirs of the American Anthropological Association, No. 47*. American Anthropological Association, Washington, D.C.

(BLM) Bureau of Land Management

- n.d.a 35HS11-53, Old Forest Service Guard Station. Cultural Resource Site Record. On file Bureau of Land Management, Medford District, Medford, Oregon.
- n.d.b Occupancy and Trespass Files. On File Bureau of Land Management, Medford District, Medford, Oregon.
- 1961 Land Plans: Glendale Forest Management Area. On File Bureau of Land Management, Glendale Resource Area, Medford, Oregon.
- 1962 Map for Timber Sale Contract dated November 21, 1962. Copy Provided by Dave Reed, Medford District Forester, Medford, Oregon.

(BLM) Bureau of Land Management

- 1993 *Rogue River Trail: Grave Creek to Illahe*. Bureau of Land Management, Medford District. Medford, Oregon.
- 1996 *Whiskey Creek Cabin: National Register of Historic Places*. Bureau of Land Management, Medford District. Medford, Oregon.
- 1998 *Rogue River Trail: National Register of Historic Places*. Bureau of Land Management, Medford District. Medford, Oregon.
- 1999 *Mining Information Packet: Medford District Bureau of Land Management*. Bureau of Land Management, Medford District. Medford, Oregon.

Booth, Percy T.

- 1971 *Valley of the Rogues*. B&B Publishing, Coos Bay, Oregon.
- 1975 *The Legend of Indian Mary and Umpqua Joe*. Josephine County Historical Society, Grants Pass, Oregon.

Brooks, Howard C., and Len Ramp

- 1968 *Gold and Silver in Oregon*. State of Oregon Department of Geology and Mineral Industries. Government Printing Office, Washington, D.C.

Browne, John Ross

- 1977 *Indian Affairs in the Territories of Oregon and Washington*. Reprint of the 1858 Edition, which was issued as Ex. Doc. N. 39, 35th Congress, 1st Session, House of Representatives. Ye Galleon Press, Fairfield, Washington.

Budy, Elizabeth E.

- 2000 *Esterly Lakes Cultural Resource Survey: Human Landscapes in the Historic Waldo, Takilma, and Blue Creek Mining Districts*. Report Prepared for the Bureau of Land Management, Medford District, Medford, Oregon.

Butler, G.M., and G.J. Mitchell

- 1916 *Preliminary Survey of the Geology and Mineral Resources of Curry County, Oregon*. Mineral Resources of Oregon, Vol. II, No. 2.

Chinnock, James T.

- 1960 The Political History of Josephine County as Told From Official Records. *Grants Pass Courier Diamond Anniversary Edition*. Reprinted in *Josephine County Historical Highlights I*, compiled by Edna May Hill, 1976. Published by the Josephine County Historical Society and Josephine County Library System, Grants Pass, Oregon. [reprinted 1980, Klocker Printery, Medford, Oregon.]

Connolly, Thomas J., Jane E. Benjamin, Brian L. O'Neill, and Dennis L. Jenkins

- 1994 Archaeological Investigations at Two Sites on the Upper Rogue River (35JA189 and 35JA190), Southwest Oregon. *University of Oregon Anthropological Papers* 48.

Connolly, Thomas J., and Elena Nilsson

- 1996 Cultural Patterns in the Klamath Mountains of Northwest California and Southwest Oregon. Paper presented at the Society for American Archaeology Conference in the Symposium on Modern Borders and Cultural Realities: the Archaeology and Ethnohistory of Northern California and Southern Oregon, April, 1996.

Cooper, Loren J.

- 1937 Historical Data of the Siskiyou National Forest, included as Sections I-II and A in the *History of the Siskiyou National Forest 1939*, submitted on January 1, 1940. Report on File Siskiyou National Forest, Roseberg, Oregon.
- 1939 *A History of the Siskiyou National Forest 1939*, submitted on January 1, 1940. Report on File Siskiyou National Forest, Roseberg, Oregon.

Craddock, Mathew J.

- 2000 List of Mining Claims by Section [for the Kelsey/Whiskey Creek project Area]. On File Bureau of Land Management, Medford District, Medford, Oregon.

Craddock, Mathew J., and Diane Parry

- 1999 Watershed Analysis Wild Rogue North: Minerals and Mining. Paper Prepared for Watershed Analysis. On File Bureau of Land Management, Medford District, Medford, Oregon.

Deich, Lyman

- 1976a 35HS11-7, Benton Mine. Cultural Resource Site Record. On File Bureau of Land Management, Medford District, Medford, Oregon.
- 1976b 35HS11-16, Fort Lamerick. Cultural Resource Site Record. On File Bureau of Land Management, Medford District, Medford, Oregon.
- 1976c 35HS11-18, Ugly Tree Graves. Cultural Resource Site Record. On File Bureau of Land Management, Medford District, Medford, Oregon.
- 1976d 35HS11-19, Rogue River Ranch. Cultural Resource Site Record. On File Bureau of Land Management, Medford District, Medford, Oregon.

Diller, J.S.

- 1914 *Mineral Resources of Southwestern Oregon*. Department of the Interior, United States Geological Survey, Bulletin 546. Government Printing Office, Washington, D.C.

Dillon, Richard

- 1975 *Siskiyou Trail: The Hudson's Bay Company Route to California*. McGraw-Hill Book Company, New York.

Dodds, Gordon B.

- 1986 *The American Northwest: A History of Oregon and Washington*. The Forum Press, Inc., Arlington Heights, Illinois.

- (DOGAMI) Department of Geology and Mineral Industries
1942 *Oregon Metal Mines Handbook*. Bulletin No. 14-C, Vols I and II, Southwestern Oregon. State of Oregon, Department of Geology and Mineral Industries, Portland, Oregon
- Dorn, Arthur
[1939- Folklore: Lower Rogue River. WPA (Work Projects Administration) Oregon 1941]
Folklore Project, Oregon State Library, Salem, Oregon.
- Dorn, Roger
1993 35HS11-18, Ugly Tree Graves. Cultural Resource Site Record. On File Bureau of Land Management, Medford District, Medford, Oregon.
- Dorsey, J.O.
1890 The Gentile System of the Siletz Tribes. *Journal of American Folklore* 3: 227-237.
- Draper, John
1999 Butte Falls Overview: Bibliography of Research Documents. On File Bureau of Land Management, Medford District, Medford, Oregon.
- Drucker, Phillip
1937 The Tolowa and Their Southwest Oregon Kin. *University of California Publications in American Archaeology and Ethnology* 36(4): 221-300.
- Engeman, Richard H.
1978 Preliminary Guide to Local History Materials: Jacksonville Museum Library. Southern Oregon Historical Society, Jacksonville Museum, Jacksonville, Oregon.
- Evans, Taliesin
1883 "Hydraulic Mining in California in 1883." *Century Magazine*; reprinted in 1981 by Outbooks, Golden, Colorado.
- Francis, D.
1988 *A History of Josephine County, Oregon*. Josephine County Historical Society, Grants Pass, Oregon.
- Franklin, Jerry F. And C.T. Dyrness
1988 *Natural Vegetation of Oregon and Washington*. USDA Forest Service General Technical Report PNW-8. Portland.
- Gilmore, Jesse Lee
1952 *History of the Rogue River Valley*. Unpublished Ph.D. Thesis, University of California.
- Glisan, Rodney
1874 *A Journal of Army Life*. A.L. Bancroft Company, San Francisco, California.

(GLO) General Land Office

1905-

- 1919 Topographic Survey Maps for Township 32 South, Range 8 West; Township 32 South, Range 9 West; Township 32 South, Range 10 West; Township 33 South, Range 8 West; Township 33 South, Range 9 West; Township 33 South, Range 10 West. [Resurveys conducted between 1900 and 1919]. On Microfiche, Bureau of Land Management, Medford District, Medford, Oregon.
- 1920 Revestment Survey Notes. On microfiche, Bureau of Land Management, Medford District, Medford, Oregon.

Grants Pass Courier

- 1935 Gold is Outstanding Southern Oregon Mineral, April 3, 1935.

Gray, Dennis

- 1987 *The Takelma and Their Athabascan Neighbors. University of Oregon Anthropological Papers No. 37.* University of Oregon, Eugene, Oregon.
- 1994 35AR11-416, Rainie Falls. Cultural Resource Site Record. On File Bureau of Land Management, Medford District, Medford, Oregon.
- 1995 Rogue River Cultural Resource Inventory. On File Bureau of Land Management, Medford District, Medford, Oregon.

Griffin, Dennis

- 1983 *Archaeological Investigation at the Marial Site, Rogue River Ranch, 35CU84.* Report prepared for the Bureau of Land Management, Medford District, under a cooperative agreement with Oregon State University. On File Bureau of Land Management, Medford District, Medford, Oregon.

Hardesty, Donald L.

- 1988 *The Archaeology of Mining and Miners: a View from the Silver State.* The Society for Historical Archaeology, Special Publication Series, Number 6.

Harrington, John P.

- 1981 *The Papers of John Peabody Harrington in the National Anthropological Archives of the Smithsonian Institution, 1907-1957.* Reel No. 28. Kraus International Publications, Millwood, New York.

Hill, Edna May

- 1976 *Josephine County Historical Highlights I.* Published by the Josephine County Historical Society and Josephine County Library System, Grants Pass, Oregon. [reprinted 1980, Klocker Printery, Medford, Oregon.]

Hill, Edna May

- 1979 *Josephine County Historical Highlights II*. Published by the Josephine County Library System, Grants Pass, Oregon. [printed 1979 by Klocker Printery, Medford, Oregon.]

Jones, John W.

- 2001 Cultural Resource Survey and Historic Overview of the Kelsey / Whiskey Project Area: Lands North of the Wild Rogue. Report on file Bureau of Land Management, Medford District, Medford, Oregon.

Josephine County

- n.d. Josephine County Homestead Land Records. Josephine County Surveyor's Office, Grants Pass, Oregon.

Kendall, Daythal

- 1990 Takelma. *In* Handbook of North American Indians, Volume 7, Northwest Coast. Edited by Wayne Suttles. Pp. 589-592. Smithsonian Institution, Washington, D.C.

Keyte, Edith A.

- 1976 The Galice Road. *In* Josephine County Historical Highlights I, by Edna May Hill, pp. 63-69. Published by the Josephine County Historical Society and Josephine County Library System, Grants Pass, Oregon. [reprinted 1980, Klocker Printery, Medford, Oregon.]

Kramer, George, with a contribution by Jill A. Hough

- 1999 *Mining in Southern Oregon: A Historic Context Statement*. Report Prepared for the Medford Bureau of Land Management and the Rogue River National Forest. Heritage Research Associates, Eugene, Oregon.

Kroeber, Alfred L.

- 1925 *Handbook of the Indians of California*. Bureau of American Ethnology Bulletin 78.

LaLande, Jeff

- 1985 Sojourners in Search of Gold: Hydraulic Mining Techniques of the Chinese on the Oregon Frontier. *Industrial Archaeology* Volume II, No.1.
- 1987 *First Over the Siskiyou: Peter Skene Ogden's 1826-1827 Journey Through Oregon-California Borderlands*. Oregon Historical Society, Portland, Oregon.
- 1990 The Indians of Southwest Oregon: an Ethnohistorical Review. *In* Living with the Land, edited by Nan Hannon and Rich Olmo, pp. 95-119. Southern Oregon Historical Society, Medford, Oregon.
1995. *An Environmental History of the Little Applegate River Watershed*. USDA Forest Service, Rogue River National Forest, Medford, Oregon.

Lawrence, Mark

1972 *History of the Medford District Bureau of Land Management*. Unpublished Paper on File Jackson County Library, Medford, Oregon.

Libby, F.W.

1967 *The Alameda Mine of Josephine County, Oregon*. State of Oregon Department of Geology and Mineral Industries, Salem, Oregon.

Loy, William G., Stuart Allen, Clyde P. Patton, Robert D. Plank

1976 *Atlas of Oregon*. University of Oregon Books, Eugene, Oregon.

McArthur, Lewis A.

1982 *Oregon Geographic Names*, 5th Edition, revised and enlarged by Lewis L. McArthur. Western Imprints, The Press of the Oregon Historical Society, Portland, Oregon.

McKinley, George and Doug Frank

1996 *Stories on the Land: An Environmental History of the Applegate and Upper Illinois Valleys*. Report Prepared for the Bureau of Land Management Medford District, Medford, Oregon.

McLane, Larry L.

1995 *First There was Twogood: a Pictorial History of Northern Josephine County*. Sexton Valley Enterprises Publications, Sunny Valley, Oregon.

Medford District Civilian Conservation Corps

1938 *Official Annual Report Medford District Civilian Conservation Corps Ninth Corps Area: America's Most Beautiful CCC District*. Medford District Headquarters, Medford, Oregon. On File Bureau of Land Management, Medford District, Medford, Oregon.

Metsker, Chas. F.

1955 Maps of Township 32S., Range 8; Township 32S., Range 9; Township 32S., Range 10; Township 33S., Range 8; Township 33S., Range 9; Township 33S., Range 10; Josephine County, Oregon. Portland, Oregon.

Mickey, John M.

1974 *Historical Diary of John M. Mickey 1854-1917*. Edited by Sharon L. Norton. Unpublished Manuscript on File Bureau of Land Management, Medford District, Medford, Oregon.

Miller, Jay, and William R. Seaburg

1990 Athabascans of Southwest Oregon. In *Handbook of North American Indians*, Volume 7, Northwest Coast. Edited by Wayne Suttles. Pp. 589-592. Smithsonian Institution, Washington, D.C.

Morey, George

- 1990a George Morey Shares Recollections about CCC Camps during the 1930s. Tapes on file Bureau of Land Management, Glendale Resource Area, Medford, Oregon. Courtesy of Kerry Haller.
- 1990b The Rogue River Country of Oregon; from George Morey Oral History Files. On File Bureau of Land Management, Medford District, Medford, Oregon.
- n.d.a Mining on the Rogue River in the 20s and 30s. Article included in George Morey Oral History Files. On File Bureau of Land Management, Medford District, Medford, Oregon.
- n.d.b George Morey Shares Recollections about CCC Camps during 1930s. Article included in George Morey Oral History Files. On File Bureau of Land Management, Medford District, Medford, Oregon.
- n.d.c Fire Season at Marial – 1936. Article included in George Morey Oral History Files. On File Bureau of Land Management, Medford District, Medford, Oregon.
- 1991 C.C.C. History of Powers/Marial Road Construction. Notes from field trip to Marial compiled by Dave Reed. On File Bureau of Land Management, Medford District, Medford, Oregon. Copy Courtesy of Dave Reed.

Muhn, James, and Hanson R. Stuart

- 1988 *Opportunity and Challenge: The Story of BLM*. U.S. Department of the Interior, Bureau of Land Management. U.S. Government Printing Office, Washington, D.C.

Myers, Norman A.

- 1983 *Letters to Home: Life in C.C.C. Camps of Douglas County, Oregon 1933-1934*. Edited by Gerald W. Williams. U.S.D.A. Forest Service, Umpqua National Forest, Roseburg, Oregon.

National Archives and Records Administration

- 2000 Guide to Federal Records in the National Archives of the United States: Records of the Civilian Conservation Corps. National Archives and Records Administration, Washington, D.C. [Web version].

(NPS) National Park Service

- 1991a Guidelines for Completing National Register of Historic Places Forms: Part A, How to Complete the National Register Registration Form. *National Register Bulletin* 16. Department of the Interior, Washington, D.C.
- 1991b How to Apply the National Register for Evaluation. *National Register Bulletin* 15. Department of the Interior, Washington, D.C.
- 1992 Guidelines for Identifying, Evaluating, and Registering Historic Mining Properties. *National Register Bulletin* 42. Department of the Interior, Washington D.C.

Nielsen, Susan

- 1978a 35AR11-74, Meadow Creek (Prehistoric Site). Cultural Resource Site Record. On File Bureau of Land Management, Medford District, Medford, Oregon.
- 1978b 35AR11-76, Quail Creek (Prehistoric Site). Cultural Resource Site Record. On File Bureau of Land Management, Medford District, Medford, Oregon.

1978c 35AR11-86, Whiskey Creek (Prehistoric Site). Cultural Resource Site Record. On File Bureau of Land Management, Medford District, Medford, Oregon.

Parks, H.M., and Swartley, A.M.,

1916 *Handbook of the Mining Industry of Oregon*. Oregon Bureau of Mines and Geology, Mineral Resources of Oregon, Volume 2, No. 4.

Parry, Diane

1999a Wild Rogue Geology. Paper Prepared for Watershed Analysis. On File Bureau of Land Management, Medford District, Medford, Oregon.

1999b Wild Rogue Watershed Historical Mining. Paper Prepared for Watershed Analysis. On File Bureau of Land Management, Medford District, Medford, Oregon.

1999c Wild Rogue Cultural Information. Paper Prepared for Watershed Analysis. On File Bureau of Land Management, Medford District, Medford, Oregon.

Peele, Robert

1927 *Mining Engineers' Handbook*. John Wiley and Sons, New York.

Pfefferle, Ruth

1977. *Golden Days and Pioneer Ways*. Josephine County Historical Society, Grants Pass, Oregon.

Phillips, Kathryn McPherson, George Morey, and Edna Morey

n.d. Passing of Pack String Brings End to Colorful Era on Siskiyou Forest. Unpublished Paper On File Bureau of Land Management, Medford District, Medford, Oregon.

Preston, R.N.

1970 *Historical Oregon*. Treasure Chest Maps, Corvallis, Oregon.

Pullen, Reg

1996 *Overview of the Environment of Native Inhabitants of Southwestern Oregon, Late Prehistoric Era*. Report Prepared for USDA Forest Service, Rogue River National Forest, Siskiyou National Forest, and Medford District Bureau of Land Management. Pullen Consulting, Bandon, Oregon.

Purdom, William B.

1977 *Guide to the Geology and Lore of the Wild reach of the Rogue River, Oregon*. *Museum of Natural History Bulletin 22*. University of Oregon, Eugene, Oregon.

Raisz, Erwin

1976 Landforms of Oregon. Map prepared at the Institute of Geographical Exploration, Harvard University, Cambridge, Mass.; reprinted in *Atlas of Oregon*, William G. Loy, Stuart Allen, Clyde P. Patton, and Robert D. Plank. University of Oregon Books, Eugene, Oregon.

Ramp, Len

- 1976 Gold Mining in Southwestern Oregon. In *Josephine County Historical Highlights I*, by Edna May Hill, pp. 37-40. Published by the Josephine County Historical Society and Josephine County Library System, Grants Pass, Oregon. [reprinted 1980, Klocker Printery, Medford, Oregon.]

Rand Ripples

- 1935 *Rand Ripples* August 23, 1935. Camp Rand CCC Newsletter. Copy on File Bureau of Land Management, Medford District, Medford, Oregon.

Ross, Richard

- 1987 Marial. Research Proposal Submitted to the Bureau of Land Management, Medford District, by Oregon State University. On File Bureau of Land Management, Medford District, Medford, Oregon.

Potter, Miles F.

- 1982 *Oregon Golden Years*. Caxton Printers, Caldwell, Idaho.

Reinhart, Herman Francis

- 1962 *The Golden Frontier: The recollections of Herman Francis Reinhart, 1851-1869*. Edited by Doyce B. Nunnis, University of Texas Press, Austin.

Rivers, Cole M.

- 1979 Memories of Characters of the Lower Rogue Canyon. Tapes dictated by Cole M. Rivers in the 1960s and transcribed by Ethlyn McKellips. Unpublished paper prepared by Ethlyn McKellips in 1979. On file Oregon Department of Fish and Wildlife, Portland, Oregon, and Medford District BLM Office, Medford, Oregon.

Sagstetter, Beth, and Bill Sagstetter

- 1998 *The Mining Camps Speak: A New Way to Explore the Ghost Towns of the American West*. Benchmark Publishing of Colorado, Denver, Colorado.

Sapir, Edward

1907. Notes on the Takelma Indians of Southwestern Oregon. *American Anthropologist* 9(2): 251-275.

Schreindorfer, Crystal

1985. *Marial 1984: Archaeological Investigations at 35CU84*. Report prepared for the BLM, Medford District, under a cooperative agreement with Oregon State University.

Southern Oregon and Northern California Mining Congress

- 1912 Medford as a Mining Center. Proceedings of the February 2 and 3, 1912 Meetings of the Southern Oregon and Northern California Mining Congress, Medford, Oregon. In *A Brief Description of the Vast Undeveloped Mineral Resources of the Rogue River Valley and Tributary Country*. The Medford Printing Company, Medford, Oregon.

Spier, Leslie

- 1927 Tribal Distribution in Southwestern Oregon. *Oregon Historical Society Quarterly* 28(4): 358-365.

State of Oregon, Water Resources Department

- 1985 *Rogue River Basin Study*. Water Resources Department, Salem, Oregon.

Steen, Harold K.

- 1976 *The U.S. Forest Service: a History*. University of Washington Press, Seattle, Washington.

Street, Willard J.

- 1976 1853 Military Wagon Road Map. *In Josephine County Historical Highlights I*, by Edna May Hill, p. xiii. Published by the Josephine County Historical Society and Josephine County Library System, Grants Pass, Oregon. [reprinted 1980, Klocker Printery, Medford, Oregon.]

Street, Willard J., and Elsie Street

- 1973 *Sailors' Diggings*. Josephine County Historical Society Reprints, Grants Pass, Oregon.
- 1976 Place Names of Josephine County. *In Josephine County Historical Highlights I*, by Edna May Hill, pp. 19-26. Published by the Josephine County Historical Society and Josephine County Library System, Grants Pass, Oregon. [reprinted 1980, Klocker Printery, Medford, Oregon.]

Sutton, Jack

- 1967 *110 years with Josephine: the History of Josephine County, Oregon*. Josephine County Historical Society, Grants Pass, Oregon.

Sutton, Jack

- 1969 *Indian Wars of the Rogue River*. Published by Josephine County Historical Society, Grants Pass, Oregon. Printed by Klocker Printery, Medford, Oregon.

Thresher, Guy T.

- 1912 Geology and Mineral Resources of Southern Oregon and Northern California. *In* Medford as a Mining Center. Proceedings of the February 2 and 3, 1912 Meetings of the Southern Oregon and Northern California Mining Congress, Medford, Oregon. *In A Brief Description of the Vast Undeveloped Mineral Resources of the Rogue River Valley and Tributary Country*. The Medford Printing Company, Medford, Oregon

Todt, Donn L.

- 1990 Clues to Past Environments: Relict and Disjunct Plant Distributions Along the California-Oregon Border. *In Living With the Land: Indians of Southwest Oregon*, pp. 71-79. Edited by Nan Hannon and Richard K. Olmo. Southern Oregon Historical Society, Medford, Oregon.

Tonsfeldt, Ward

- 2000 Placer Mining Technology in the Waldo Mining District. *In Esterly Lakes Cultural Resource Survey: Human Landscapes in the Historic Waldo, Takilma, and Blue Creek Mining Districts*, by Elizabeth E. Budy, pp. 56-75. Report Prepared for the Bureau of Land Management, Medford District, Medford, Oregon.

Townley, John M.

- 1988 *The Trail West: A Bibliography – Index to Western American Trails, 1841 – 1869*. Jamison Station Press, Reno, Nevada.

Twogood, "Uncle Jimmy"

- 1909 Battle of Hungry Hill. *Rogue River Courier, March 12, 1909*. *In First There Was Twogood: A Pictorial History of Northern Josephine County*, by Larry L. McLane, pp. 11-13. Sexton Enterprises, Sun Valley, Oregon.

U.S. Bureau of the Census

- 1860 Josephine County Oregon Census Records for 1860.
1870. Josephine County Oregon Census Records for 1870.

U.S. Congress

- 1955 Public Law 359, Mining Claims Rights Restoration Act of 1955. 84th Congress.
1968 Public Law 90-542, Wild and Scenic Rivers Act. 90th Congress, S. 210.

Victor, Francis Fuller

- 1891 *The Early Indian Wars of Oregon*. Chapters I-IV reprinted in Sutton 1969.

Walsh, Frank K.

- 1972 *Indian Battles along the Rogue River 1855-1856*. Te-Cum-Tom Publications, Grants Pass, Oregon. Klocker Printery, Medford, Oregon.

Walling, A.G.

- 1884 *History of Southern Oregon, comprising Jackson, Josephine, Douglas, Curry, and Coos Counties..* A.G. Walling, Portland, Oregon.

Webber, Bert and Margie Webber

- 1985 *Railroading in Southern Oregon and the Founding of Medford*. Ye Galleon Press, Fairfield, Washington.

Williams, Gerald W.

- 1986 *Civilian Conservation Corps (CCC): Camps and Companies in the Pacific Northwest 1933-1942*. Working Draft. On File Bureau of Land Management, Medford District, Medford, Oregon.

Winthrop, Kathryn

- 1993 *Prehistoric Settlement Patterns in Southwest Oregon*. Ph.D. Dissertation, Department of Anthropology, University of Oregon, Eugene, Oregon.
- 1994 35HS11-171, Dutch Henry (Graiff Cabin) Site. On file Bureau of Land Management, Medford District, Medford, Oregon.
- 1995 Glendale Environmental History. Report on File Bureau of Land Management, Medford District, Medford, Oregon.
- 1999a Grave Creek Watershed: Environmental History. Report on File Bureau of Land Management, Medford District, Medford, Oregon.
- 1999b Environmental History: Bear Creek and Klamath-Irongate Watersheds. Report on File Bureau of Land Management, Medford District, Medford, Oregon.

(WPA) Work Projects Administration

- 1939 Inventory of the County Archives of Oregon. Prepared by The Oregon Historical Records Survey Project, Division of Professional and Service Projects, Work Projects Administration. Sponsored by the University of Oregon and Co-sponsored by The Josephine County Court. *The Oregon Historical Records Survey Project, Official Project No. 65-1-94-25, No. 17, Josephine County*. Portland, Oregon.

Wright, W.H.

- 1918 *Hydraulic and Placer Mining*. John Wiley and Sons, New York.

Youngberg, Elton A.

- 1947 *Mines and Prospects of the Mount Reuben Mining District, Josephine County, Oregon*. State of Oregon, Department of Geology and Mineral Industries, Bulletin No. 34. State of Oregon, Department of Geology and Mineral Industries, Portland, Oregon.

PERSONAL COMMUNICATIONS

Kay Atwood, Historian, Ashland, Oregon. Provided good will and guidance to the historical collections.

Matt Craddock, Medford District Realty Specialist. Provided references and information on mining on numerous occasions between April and November, 2000.

Kerry Haller, Glendale Resource Area Recreation Specialist. Interview on May 1, 2000, Medford Oregon. Also provided access to the taped interviews of George Morey in October, 2000.

Diane Perry, Glendale Resource Area. Provided references and contacted potential sources, various days in April and May, 2000, Medford, Oregon.

Keith M. Pratt, Confederated Tribes of the Lower Rogue River. Contacted at the BLM Office in Medford, Oregon, on May 9, 2000, regarding sharing historic information and potential tribal sources on the project area.

Ann Ramage, Medford District Archaeologist, Medford, Oregon. Provided references and information on numerous occasions between April and November, 2000.

Dave Reed, Medford District Forester, Medford, Oregon. Provided references and information on numerous occasions between April and November, 2000.

Loren Wittenberg, Glendale Resource Area Hydrologist. Interview on May 1, 2000, Medford, Oregon.